

## Rubicon 500cc Parts Manual

CODE	PART CODE	DESCRIPTION	QTY	REMARKS
1	35110-5010	HEADLIGHT UNIT,L(E-mark)	1	
2	35310-5010	HEADLIGHT UNIT,R(E-mark).	1	
3	GB/T 96 5	WASHER(φ5×φ15×1)	2	
4	GB/T 823 M5×10	SCREW(M5×10)	2	
5	9401-060003	NUT,CLIP(M6)	4	
6	GB/T 96 6	WASHER(φ6×φ18×1.5)	4	
7	GB/T 823 M6×16	SCREW(M6×16)	4	
8	47691-5010	HEADLIGHT.L. FENDER	1	
9	47692-5010	HEADLIGHT.R. FENDER	1	
10	GB/T 845 ST4.2×16	SCREW,TAP (ST4.2×16)	8	
11	35111-5010	BULB(12V10W)	2	
12	35112-5010	BULB(12V35W)	2	
13	35113-5010	BULB(12V5W)	2	
14				
15				
16				
17				
18				
19				
20				
21				
22				
23				
24				
1	34000-5010	METER ASSY	1	
2	GB/T 96 5	WASHER(φ5×φ15×1.2)	3	
3	GB/T 6177.1 M5	NUT FLANGE M5	3	
4	9011-060007	RUBBER GASKET	3	
5				
6				
7				
8				
9				
10				
11				
12				
13				
14				
15				
16				
17				
18				
19				
20				
21				
22				
23				
24				
1	56111-5010	HANDLEBAR	1	
2	56141-5010	HOLDER,HANDLE(NETHER)	2	
3	56143-5010	HOLDER,HANDLE(UPPER)	2	
4	GB/T 70.1 M8×55	INNER HEX SCREW (M8×55)	4	
5	57410-5010	LEVER - INTERLOCKING BRAKE	1	
6	37400-5010	HANDLEBAR SWITCH (L)	1	
7	37200-5010	HANDLEBAR SWITCH(R)	1	
8	56192-5010	GUARD	2	
9	56191-5010	GRIP,HANDLE	2	
10	47696-5010-XY	COVER - HANDLEBAR	1	XINYANG
11	GB/T 70.1 M6×25	INNER HEX SCREW (M6×25)	2	
12	56610-5010	REAR VIEW MIRROR(L)	1	2011.11.04
13	56510-5010	REAR VIEW MIRROR(R)	1	2011.11.04
14	58310-5010	THROTTLE CABLE	1	L=890mm
15	58410-5010	CHOKE CABLE	1	L=875mm
16	57411-5010	SWITCH ,INFLUENCE (L)	1	
17			1	
18				
19				
20				
21				
22				
23				
24				

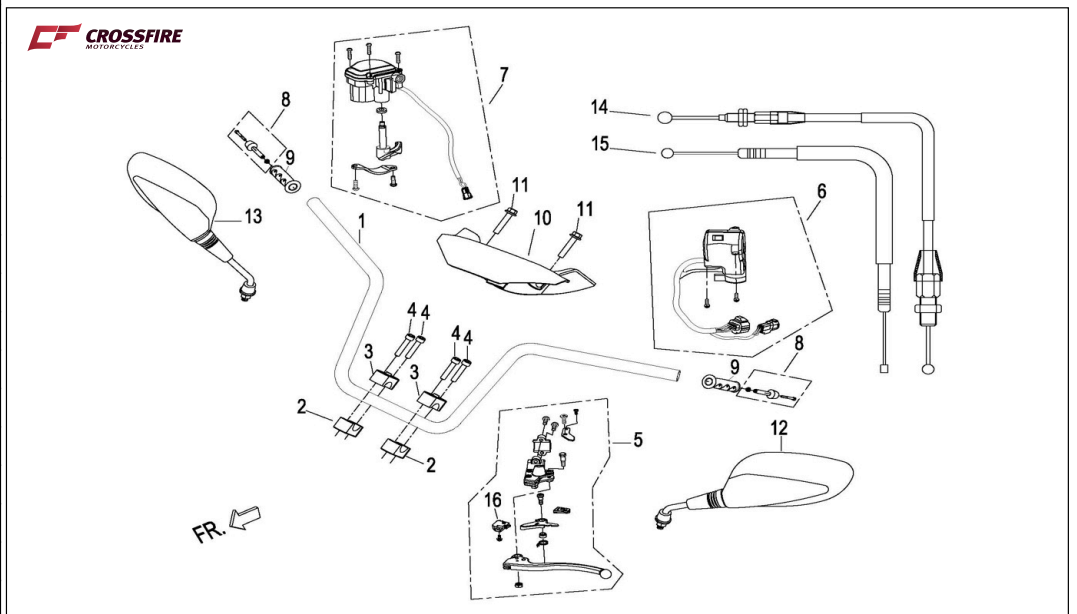

1	27131-5010	SHAFT SET, L.FR	1	L=530mm
2	27141-5010	SHAFT SET, R.FR	1	L=531mm
3	GB/T 9457 M12×1.25	NUT (M12×1.25)	2	
4	52380-5010	JOINT A,ARM BALL	2	2011.12.19
5	GB/T 894.1 34	CIRCLIP (φ34×1.5)	2	
6	9911-405500	DUST SEAL (40×55×8)	2	
7	GB/T 292 K30	BEARING (K30×55×26)	2	7006C
7	JB/T 10238 2001 DAC306037	BEARING	2	
8	GB/T 893.1 55	CIRCLIP (φ55×2)	2	
9	9911-355500	DUST SEAL (35×55×8)	2	
10	52411-5010	KNUCKLE SET,L.FR.	1	
11	52421-5010	KNUCKLE SET,R.FR.	1	
12	52401-5010	KNUCKLE SET,L.FR.	1	
13	52402-5010	KNUCKLE SET,R.FR.	1	
14	GB/T 91 2.5×25	PIN , SPLIT(2.5×25)	2	
15				
16				
17				
18				
19				
20				
21				
22				
23				
24				
1	47451-5010	GUARD,L.FR. (PLASTIC)	1	
	47451-5210	GUARD,L.FR. (IRON)	1	
2	47461-5010	GUARD,R.FR. (PLASTIC)	1	
	47461-5210	GUARD,R.FR. (IRON)	1	
3	52320-5010	ARM SET,L.FR.(LOWER)	1	
4	52340-5010	ARM SET,R.FR.(LOWER)	1	
5	GB/T819.1 M6×20	SCREW (M6×20)	4	
6	GB/T 5787 M10×70	BOLT,FLANGE (M10×70)	4	
7	52391-5010	DUST CAP	12	
8	9711-104850	CENTER SPACER	4	φ10.5×φ16×48.5
9	9712-162000	BUSH ,ARM	12	φ16×φ21×20
10	GB/T 6187.1 M10	NUT,FLANGE(M10×1.25)	10	
11	9711-101390	CENTER SPACER	2	φ10.5×φ16×138.5
12	9911-162400	DUST SEAL (16×24×4)	4	
13	JB/T 7918 K16	BEARING (K16×22×12)	2	
14	9711-102300	CENTER SPACER	2	φ10.5×φ16×23
15	GB/T 5787 M10×40	BOLT,FLANGE M10×40	2	
16	52100-5010	FRONT SHOCK ABSORBER	2	L=400mm
17	52311-5010	ARM SET,L. FR.(UPPER)	1	
18	52331-5010	ARM SET,R.FR.(UPPER)	1	
19	GB/T 9457 M12×1.25	NUT(M12×1.25)	2	
20	GB/T 894.1 34	CIRCLIP(34)	2	
21	52380-5010	JOINT,ARM BALL	2	
22	GB/T 91 2.5×25	PIN , SPLIT (2.5×25)	2	
23	GB/T 5787 M10×160	BOLT,FLANGE (M10×160)	2	
24	GB/T 5787 M10×45	BOLT,FLANGE (M10×45)	2	
25	GB/T819.1 M6×16	SCREW (M6×16)	2	
1	47621-5010	FRONT COVER(L)	1	
2	47631-5010	FRONT COVER(R)	1	
3	47622-5010	COVER, LEFT LINE.FR	1	
4	47632-5010	COVER, RIGHT LINE.FR	1	
5	47511-5010	COVER, WATER TANK	1	
6	47512-5010	BATTERY PANEL	1	
7	47611-5010	COVER, VENT GRILLE	1	
8	47697-5010	BATTERY BOX	1	
9	47591-5010	COVER RADIATOR	2	
10	46511-5010	STORE BOX	1	
11	46521-5010	STORE BOX CAP	1	
12	47121-5010	COVER,LEFT SIDE	1	
	47121-5210	COVER,LEFT SIDE	1	XY500ATV-2
13	47221-5010	COVER,RIGHT SIDE	1	
	47221-5210	COVER,RIGHT SIDE	1	XY500ATV-2
14	47693-5010	COVER - METER	1	
15	37120-5010	LOCKING FASTENER. STORE BOX	1	
16	9305-080200	EXPANSION SCREW(M8×20)	8	
17	9401-060003	NUT,CLIP(M6)	23	
18	GB/T 96 6	WASHER(φ6×φ18×1.5)	8	
19	GB/T819.1 M6×16	SCREW (M6×16)	26	XY500ATV-2(29)
20	GB/T 819.1 M6×16	SCREW (M6×16)	4	
21	GB/T 5787 M6×30	BOLT,FLANGE(M6×30)	2	
22	GB/T 845 4.2×16	SCREW,TAP (T4.2×16)	2	
23	9011-060007	WASHER - RUBBER	20	XY500ATV-2(23)
24	46522-5010	RUBBER WASHER - STORE BOX	1	

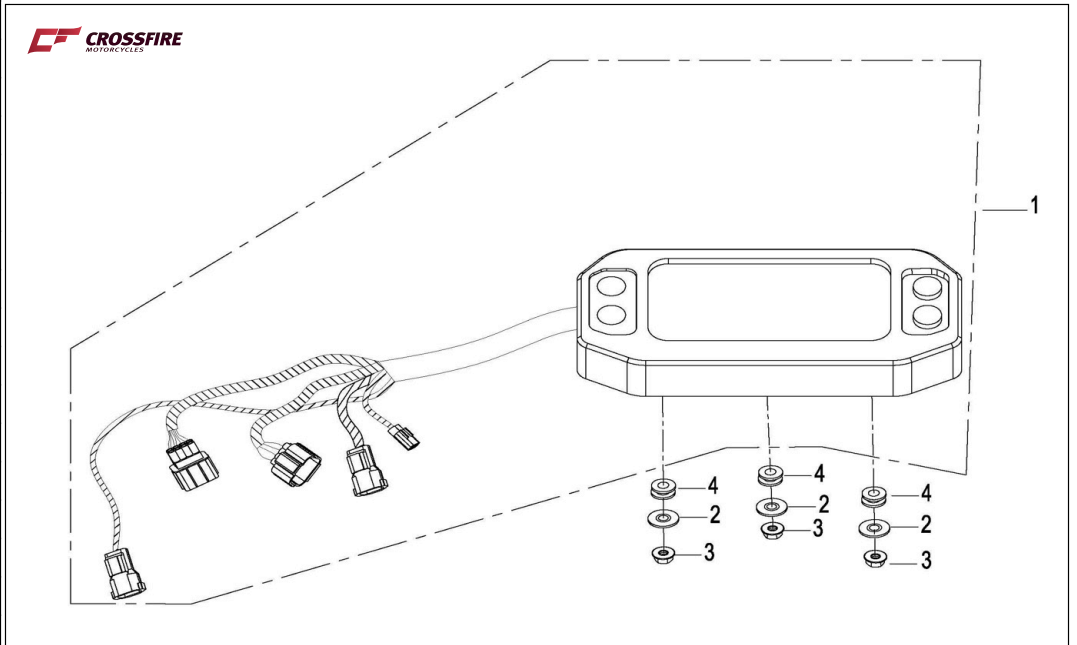
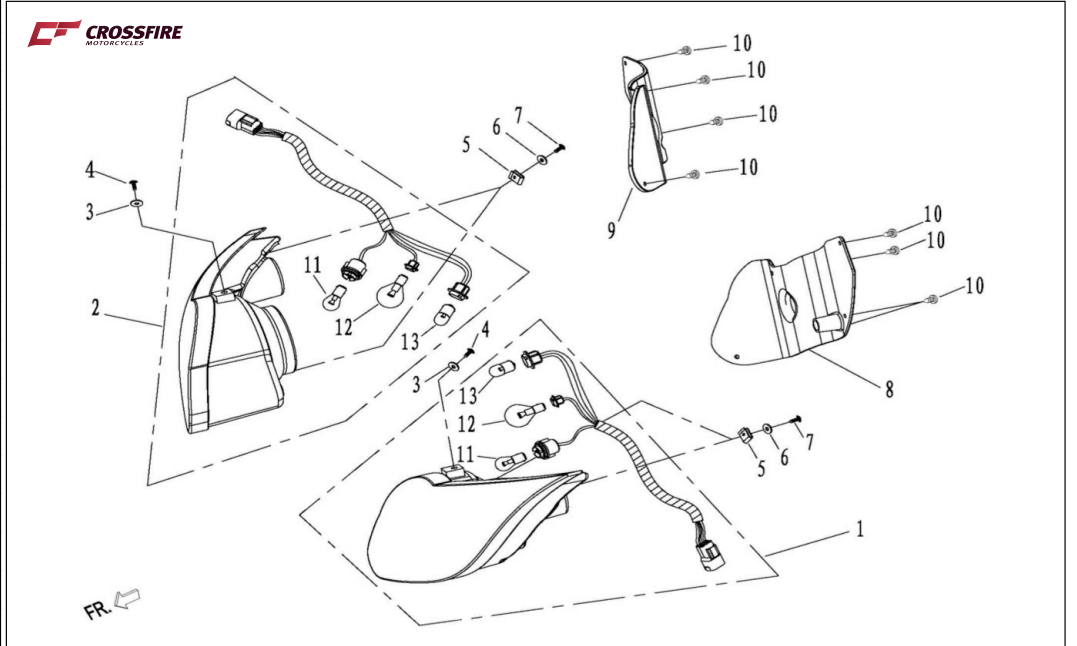
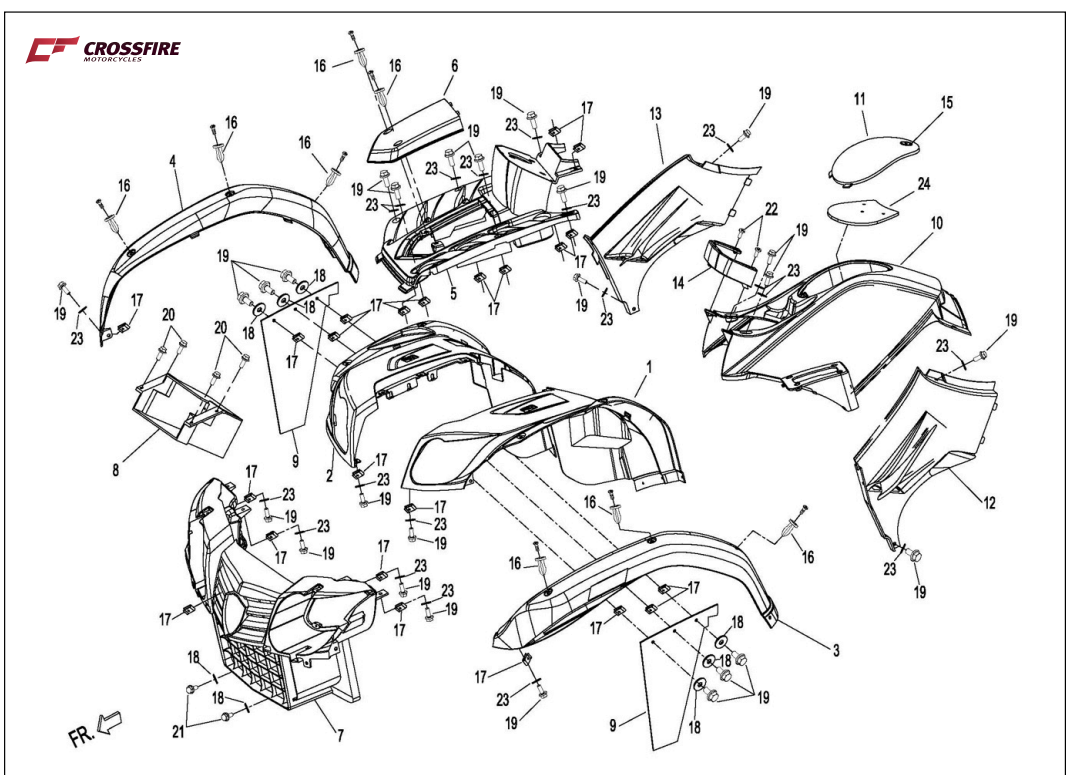
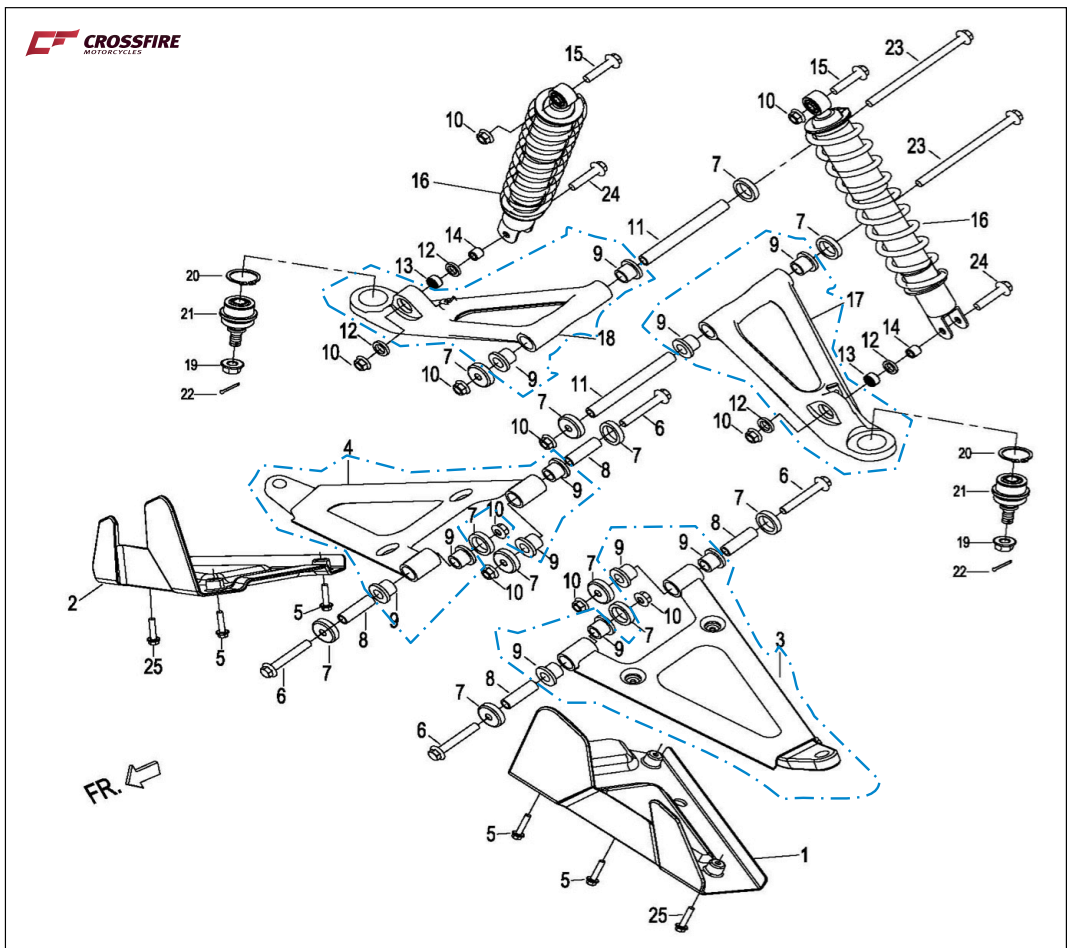
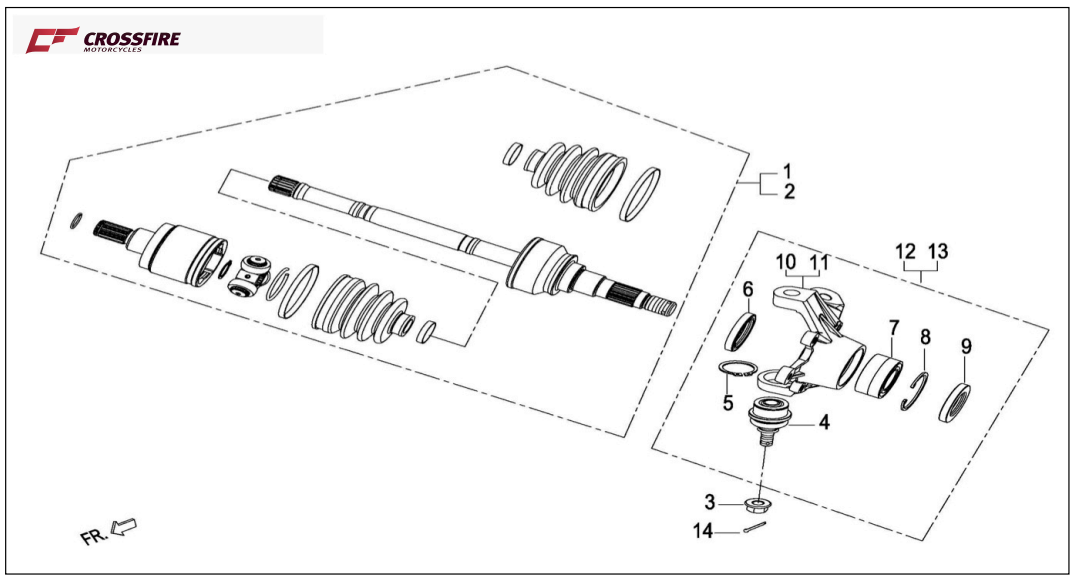

1	9305-080200	EXPANSION SCREW(M8×20)	4	
2	9401-060003	NUT,CLIP (M6)	10	
3	GB/T 5787 M6×16	BOLT, FLANGE (M6×16)	4	
4	GB/T 95 6	WASHER (φ6×φ18×1.5)	4	
5	GB/T 845 ST4.2×16	SCREW,TAP (ST4.2×16)	3	
6	GB/T 96 5	WASHER (φ5×φ15×1)	3	
7	GB/T 5787 M6×65-5	BOLT, FLANGE (M6×65)	1	
8	GB/T 5787 M6×115-5	BOLT, FLANGE (M6×115)	1	
9	GB/T 5787 M6×50-5	BOLT, FLANGE (M6×50)	1	
10	GB/T 5787 M8×45	BOLT, FLANGE (M8×45)	2	
11	GB/T 5787 M8×35	BOLT, FLANGE (M8×35)	2	
12	GB/T 5787 M8×20	BOLT, FLANGE (M8×20)	4	
13	47711-5010	REAR COVER	1	
14	47741-5010	COVER, TAIL LIGHT	1	
15	47721-5010	COVER, LEFT LINE.RR	1	
16	47731-5010	COVER, RIGHT LINE.RR	1	
17	47111-5010	FOOTREST BOARD (L)	1	
	47111-5210	FOOTREST BOARD (L)	1	XY500ATV-2
18	47211-5010	FOOTREST BOARD (R)	1	
	47211-5210	FOOTREST BOARD (R)	1	XY500ATV-2
19	47231-5010	COVER,ENGINE DECORATE	1	
20	47291-5010	COVER LID, DECORATE (UNDER)	1	
21	47292-5010	COVER LINE,DECORATION	1	
22	47791-5010	REAR REFLECTOR	2	
23	GB/T 6177.1 M5	NUT - FLANGE (M5)	2	
24	GB/T819.1 M6×16	SCREW (M6×16)	18	XY500ATV-2 (22)
25	9011-060007	WASHER - RUBBER	27	XY500ATV-2 (31)
26	GB/T 6177.1 M6	NUT,FLANGE (M6)	16	
27	GB/T819.1 M6×20	SCREW (M6×20)	6	
28	9018-070900	CUSHION RUBBER (φ20)	2	
1	GB/T 5787 M8×55	BOLT, FLANGE (M8×55)	2	
2	51691-5010	HOLDER,STEERING STEM	2	
3	56142-5010	BUSH,STEERING	1	
4	51610-5010	SHAFT,STEERING	1	
5	9911-304200	DUST SEAL (30×42×7)	1	
6	GB/T 893.1 42	CIRCLIP(φ42)	1	
7	GB/T 276 K25	BEARING (K25×47×9)	1	
8	51411-5010	ARM,STEERING	1	
9	GB/T 95 14	WASHER (φ14×φ28×2)	1	
10	GB/T 6178 M14×1.5	NUT,CASTLE (M14×1.5)	1	
11	GB/T 91 2.5×25	PIN - COTTER (2.5×25)	4	
12	54300-5010	TIE ROD ASSY	2	
13	54320-5010	JOINT,TIE-ROD	2	
14	GB/T 9457 M10×1.25	NUT (M10×1.25)	4	
15	GB/T 6170 M10×1.25	NUT (M10×1.25)	2	
16	GB/T 95 10	WASHER (φ10×φ20×2)	4	
17	GB/T93 6	SPRING WASHER 6	4	
18	54331-5010	TIE-ROD	2	
19	GB/T 6170 M10×1.25L	NUT (M10×1.25L)	2	
20	54310-5010	JOINT,TIE-ROD (L)	2	
21	GB/T 91 3×35	PIN - COTTER (3×35)	1	
22				
23				
24				
1	47391-5010	CAP , WHEEL CENTER	2	
2	GB/T 91 3×35	PIN , SPLIT (3×35)	2	
3	GB/T 9457 M20×1.5	NUT , CASTLE(M20×1.5)	2	
4	9422-100005	NUT , WHEEL(M10×1.25)	8	
5	55190-5010	VALVE , RIM	2	
6	54111-5010	RIM , FR. WHEEL(12×6)	2	
	54111-5011	RIM , FR. WHEEL(12×6)	2	
	54113-5210	RIM,FR.WHEEL(14×6.0)	2	XY500ATV-2
7	55111-5010	FRONT TIRE (25×8-12)	2	QD137
		FRONT TIRE (25×8-13)	2	W
	55112-5210	FRONT TIRE (26×9-14)	2	500ATV-2
8	27811-5010	HUB , FR. WHEEL	2	
9	9151-100353	BOLT , WHEEL (M10×35×1.25)	8	
10	27810-5010	HUB , FR. WHEEL	2	
11	59211-5010	FRONT BRAKE DISC	2	
12	GB/T 70.3 M8×16	BOLT, BRAKE DISC (M8×16)	8	
13	9711-251000	COLLAR SHAFT	2	φ25×φ35×10
14	53111-5010	MUDGUARD,L.FR. BRAKE DISC	1	
15	53121-5010	MUDGUARD,R.FR. BRAKE DISC	1	
16	GB/T 5787 M8×12	BOLT,FLANGE (M8×12)	6	
17	9711-221000	DUST SEAL	2	φ22.5×φ26.5×10

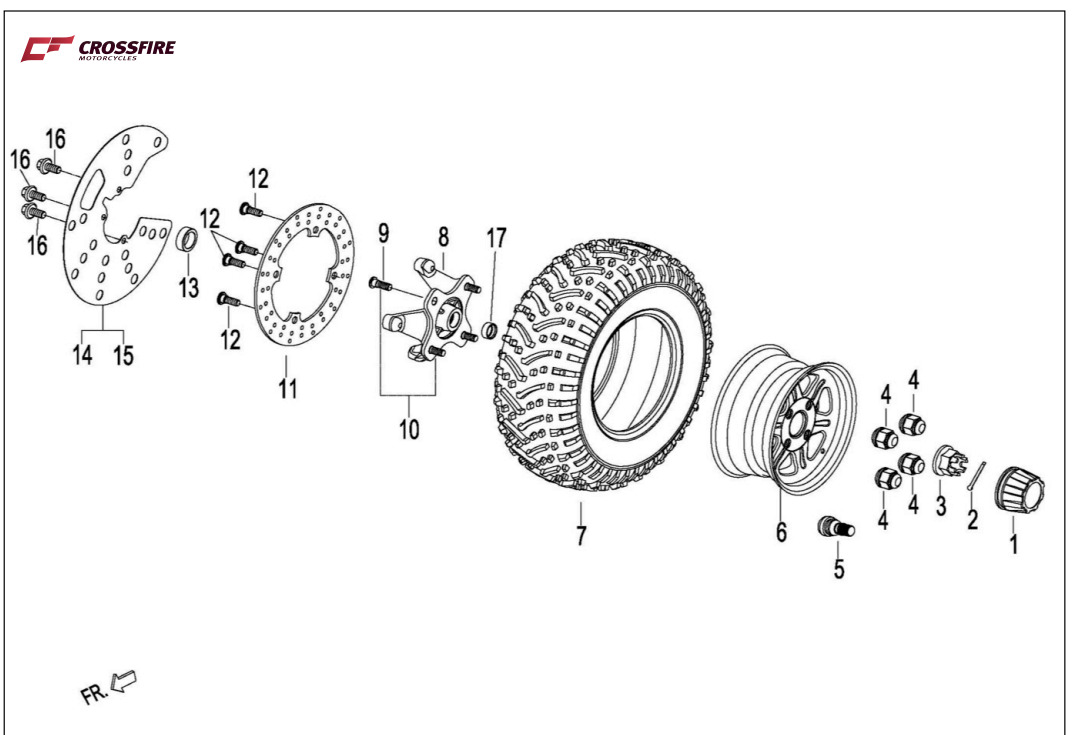
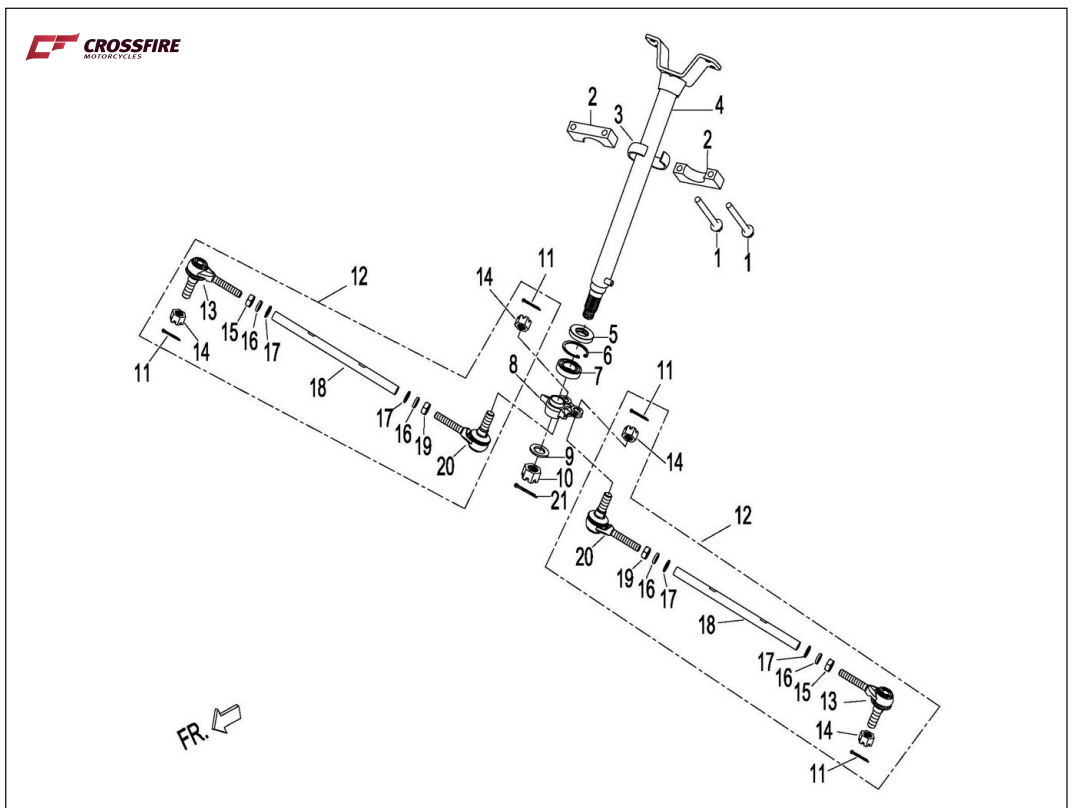
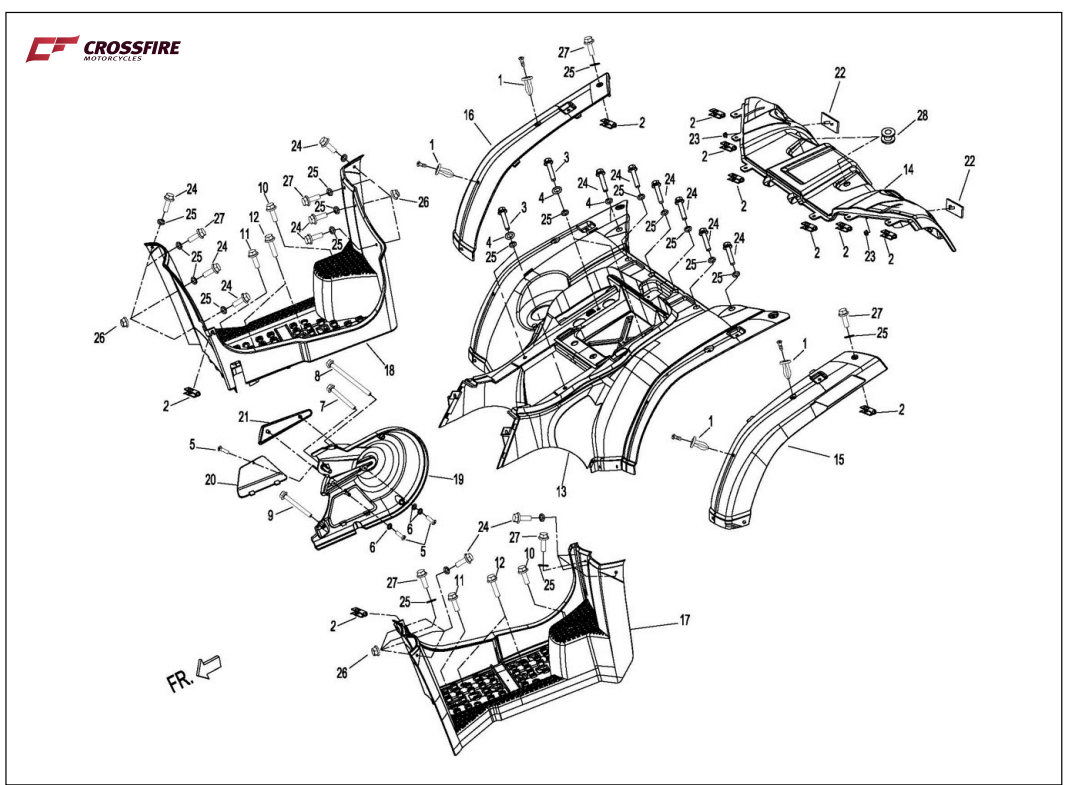

1	47391-5010	CAP , WHEEL CENTER	2	
2	GB/T 91 3×35	PIN , SPLIT (3×35)	2	
3	GB/T 9457 M20×1.5	NUT , CASTLE(M20×1.5)	2	
4	9422-100005	NUT , WHEEL(M10×1.25)	8	
5	55190-5010	VALVE , RIM	2	
6	64111-5010	RIM , RR. WHEEL(12×7.5)	2	
	64111-5011	RIM , RR. WHEEL(12×7.5)	2	
	64113-5210	RIM,RR.WHEEL(14×8.0)	2	XY500ATV-2
7	65111-5010	REAR TIRE (25×10-12)	2	
		REAR TIRE (25×10-12)	2	
	65113-5210	REAR TIRE (26×11-14)	2	XY500ATV-2
8	27821-5010	HUB , RR. WHEEL	2	
9	9151-100353	BOLT , WHEEL(M10×35×1.25)	8	
10	27820-5010	HUB , RR. WHEEL ASSY	2	
11	9711-221000	DUST SEAL	2	φ22.5×φ26.5×10
12				
13				
14				
15				
16				
17				
18				
19				
20				
21				
22				
23				
24				
1	45101-5010	SEAT ASSY	1	
	45101-5210	SEAT ASSY	1	XY500ATV-2
2	45110-5010	SEAT	1	
	45110-5210	SEAT	1	
3	9015-252207	RUBBER - SEAT SETTING(III)	4	
4	9015-102207	RUBBER - SEAT SETTING(I)	2	
5	45610-5010	HOOK SEAT LOCK	1	
6	9831-200283	TORSION SPRING	1	
7	9611-068500	PIN (φ6×85)	1	
8	9017-102407	RUBBER - SEAT SETTING	1	
9	45102-5010	SEAT - PASSENGER	1	OPTION
10	45511-5010	HOLDER - PASSENGER SEAT (L)	1	
11	45512-5010	HOLDER - PASSENGER SEAT (R)	1	
12	GB/T 5787 M8×45	BOLT,FLANGE(M8×45)	2	
13	GB/T 62 M8	NUT (M8)	2	
14	GB/T 6170 M6	NUT(M6)	4	
15	9015-132407	RUBBER - SEAT SETTING(II)	2	
16				
17				
18				
19				
20				
21				
22				
23				
24				
1	44110-5010	FUEL TANK	1	
2	44610-5010	PIPE FUEL	1	
3	44511-5010	FUEL UNIT SET	1	
4	44310-5010	FUEL FILTER SET	1	
5	44530-5010	FUEL PUMP SET	1	
6	44211-5010	CAP ASSY.,FUEL TANK	1	
7	9015-102500	CUSHION RUBBER(φ25×10)	4	
8	9018-070900	CUSHION RUBBER(φ20)	4	
9	GB/T96 8	WASHER(φ8×φ24×2)	4	
10	GB/T 5787 M8×20	BOLT,FLANGE(M8×20)	4	
11	GB/T 823 M5×10	SCREW (M5×10)	5	
12	GB/T 95 5	WASHER (φ5×φ10×1)	5	
13	GB/T 5787 M6×16	BOLT,FLANGE(M6×16)	2	
14	19513-5010	HOSE,VACUUM PRESSURE	1	
	19513-5210	HOSE,VACUUM PRESSURE	1	XY500ATV-2
15	44394-5010	FUEL HOSE	1	
	44394-5210	FUEL HOSE	1	XY500ATV-2
16	44393-5010	FUEL HOSE	2	φ5×φ9×210
17	9852-080003	CLAMP(φ8)	4	
18	44395-5010	CUSHION RUBBER(φ55)	1	φ55×φ60×φ72×9
19	44392-5010	HOSE, THREE JOINT	1	
20	44391-5010	HOSE,VACUUM PRESSURE	1	φ4×φ8×200
21	9852-100003	CLAMP(φ10)	6	
22		electric fuel puel	1	

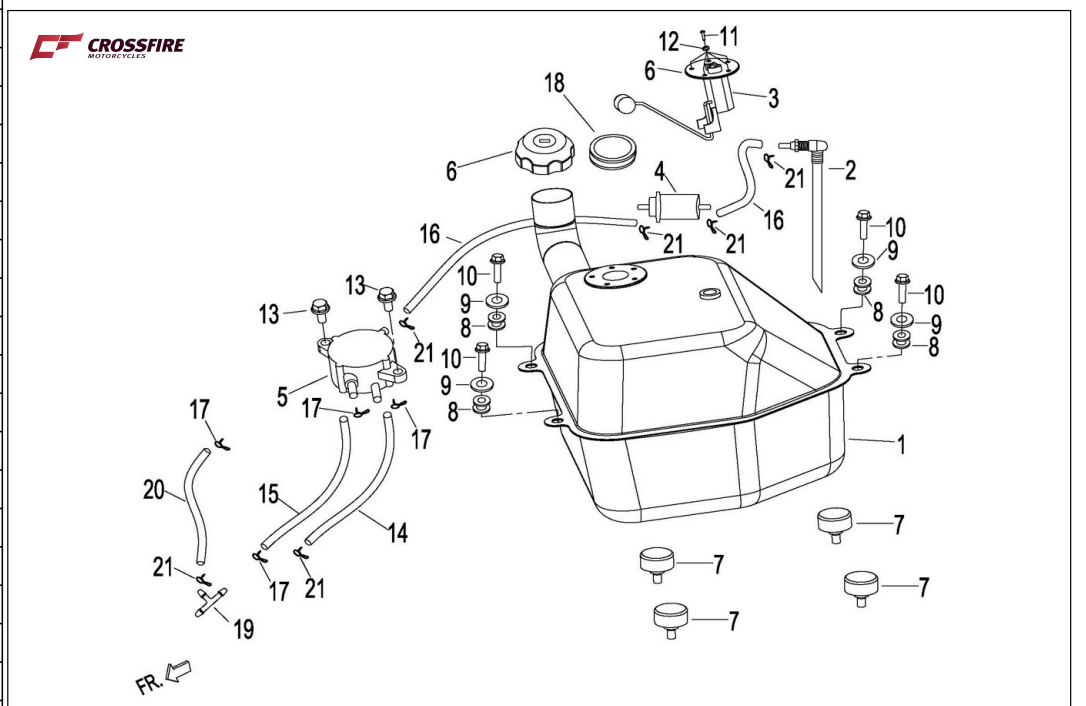
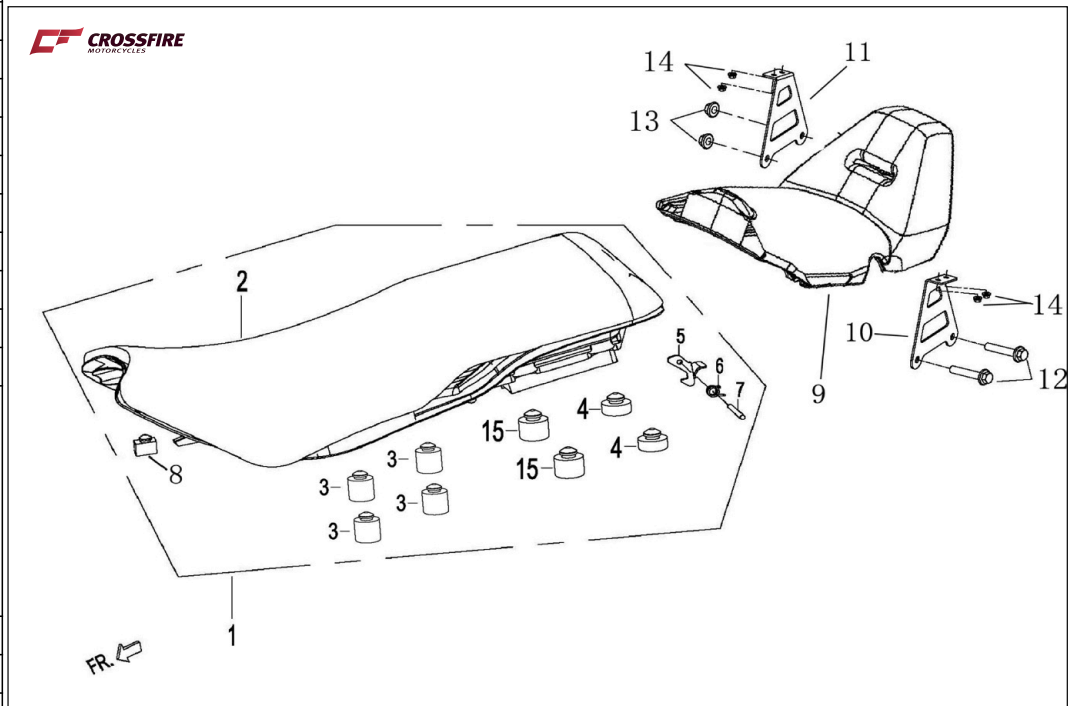
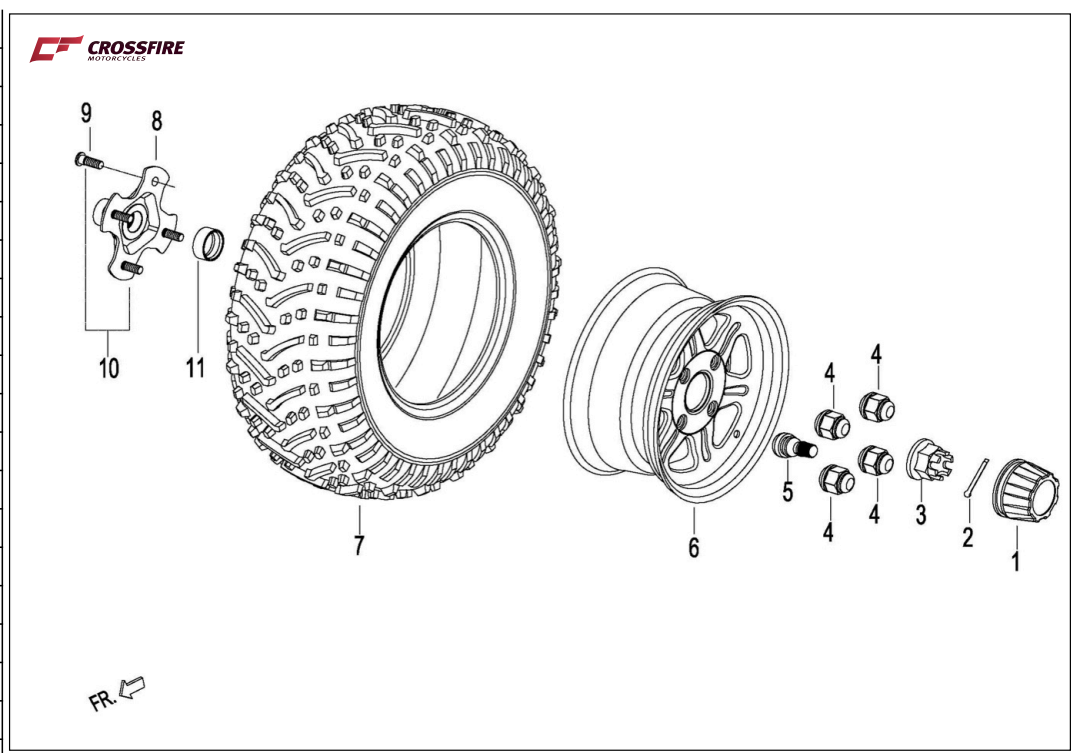

1	10000-5020	ENGINE	1	
2	13200-5010	CARBURETOR	1	
3	13700-5020	AIR CLEANER ASSY	1	
4	GB/T 5787 M8×16	BOLT,FLANGE (M8×16)	2	
5	13721-5020	FILTER ELEMENT	1	
6	13751-5020	BACK COVER	1	
7	13810-5020	SUPPORT,AIR CLEANER	1	
8	13711-5020	AIR CLEANER	1	
9	9852-517005	CIRCLIP(51-70)	1	
10	13741-5020	AIR PIPE	1	
11	13893-5020	CARBURETTOR NOZZLE CLAMP	1	
12	GB/T 5787 M8×60	BOLT,FLANGE (M8×60)	1	
13	GB/T 6187.1 M8	NUT - FLANGE (M8)	1	
14				
15				
16				
17				
18				
19				
20				
21				
22				
23				
24				

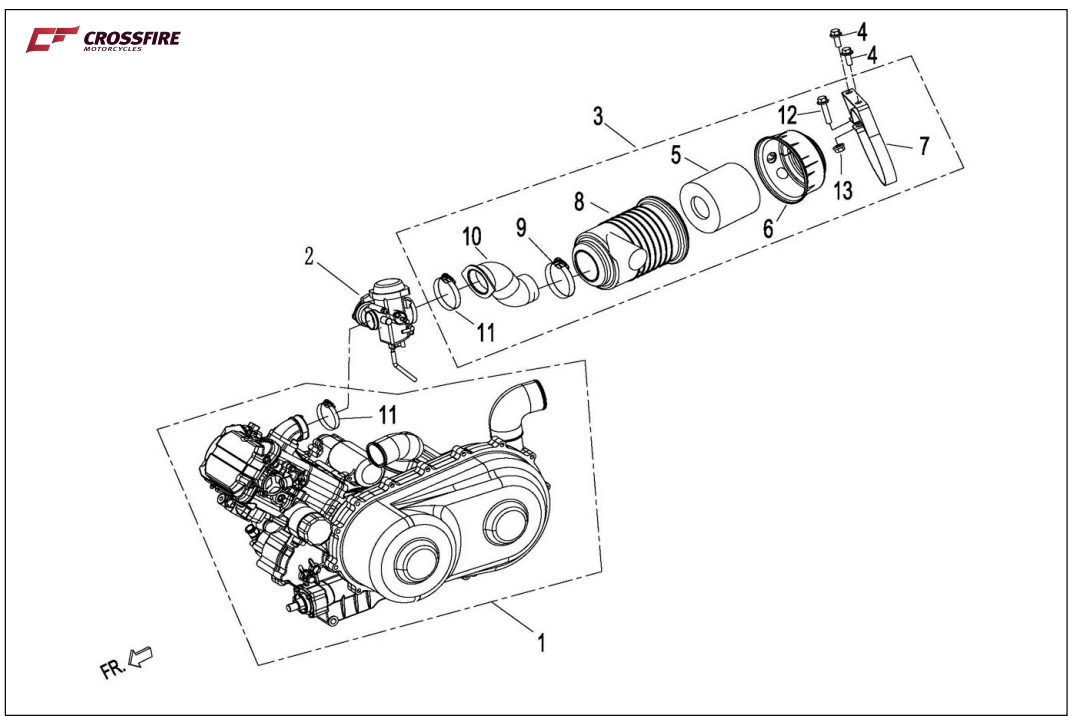

1	14101-5010	EXHAUST PIPE	1	
	14101-5210	EXHAUST PIPE	1	XY500ATV-2
2	14191-5010	GASKET,ARRESTER,SPARK	1	
3	9421-080303	NUT,(M8)	2	
4	GB/T 5787 M6×10	BOLT,FLANGE (M6×10)	4	
5	14171-5010	EXHAUST PIPE PROTECTOR	2	
6	14301-5010	MUFFLER,ASSY(STAINLESS STEEL)	1	
	14301-5010	MUFFLER,ASSY(STAINLESS STEEL)	1	
7	9711-093703	COLLAR,MUFFLER(φ8.5×φ16×37)	2	
8	GB/T 5787 M8×55	BOLT,FLANGE(M8×55)	2	
9	GB/T 5787 M6×16	BOLT,FLANGE(M6×16)	3	
10	9852-131905	CLAMP(13-19)	4	
11	19512-5010	AIR HOSE,SUPPLY	1	φ10×φ18×175
12	19511-5010	AIR HOSE,ENTER	1	φ10×φ18×317
13	19510-5010	AIR CLEANER,SUPPLY	1	
14	19391-5010	VACUUM HOSE	1	
15	9852-080003	CLAMP(φ8)	1	
16	GB/T 6177.1 M6	NUT,FLANGE (M6)	2	
17	19300-5010	VALVE ,SUPPLY AIR	1	
18	GB/T93 6	SPRING WASHER 6	4	
19	9852-100003	CLAMP (φ10)	1	
20	GB/T 5787 M6×20	BOLT,FLANGE (M6×20)	1	
21				
22				
23				
24				

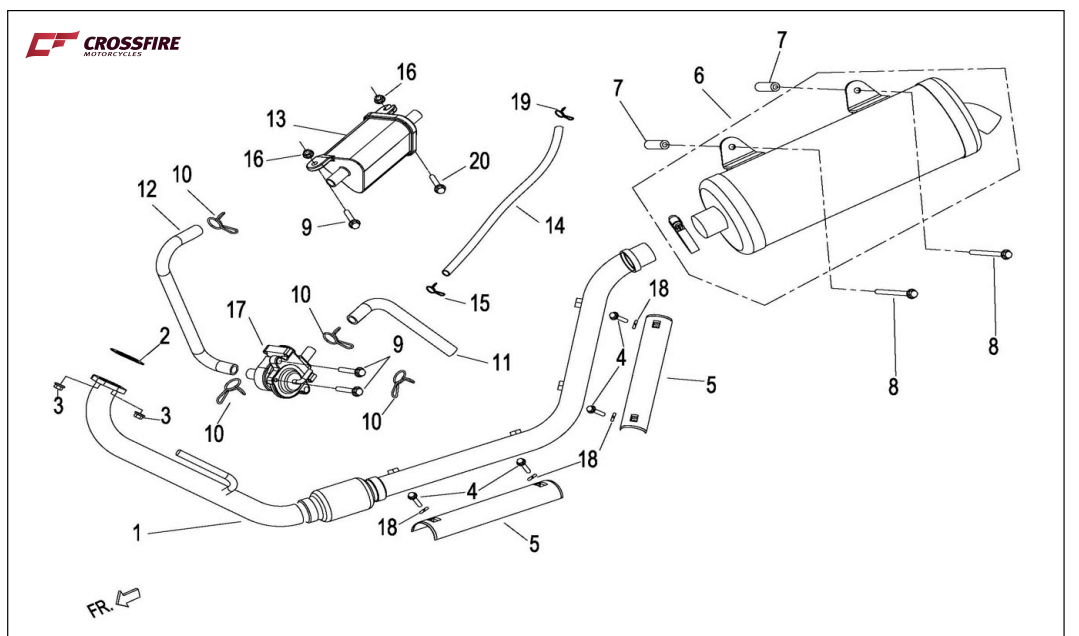

1	27151-5010	SHAFT SET, L.REAR	1	L=510mm
2	27161-5010	SHAFT SET, R.REAR	1	L=510mm
3	9911-456200	DUST SEAL(45×62×8)	2	
4	GB/T 292 K35	BEARING (K35×62×28)	2	7007C
4	JB/T 10238 □2001 □DAC3562 □	BEARING	2	356240B
5	GB/T 893.1 62	CIRCLIP (φ62×2)	2	
6	9911-426200	DUST SEAL(42×62×8)	2	
7	52391-5010	CAP,PIVOT	4	
8	9712-162000	BUSH ,RR KNUCKLE	4	
9	9711-101130	COLLAR ,RR KNUCKLE	2	(φ10.5×φ16×112.5)
10	64411-5010	KNUCKLE SET,L.RR.	1	
11	64421-5010	KNUCKLE SET,R.RR.	1	
12	64401-5010	KNUCKLE SET,L.RR.	1	
15	64402-5010	KNUCKLE SET,R.RR.	1	
13			2	
14				
18				
19				
16				
17				
20				
21				
22				
23				
24				

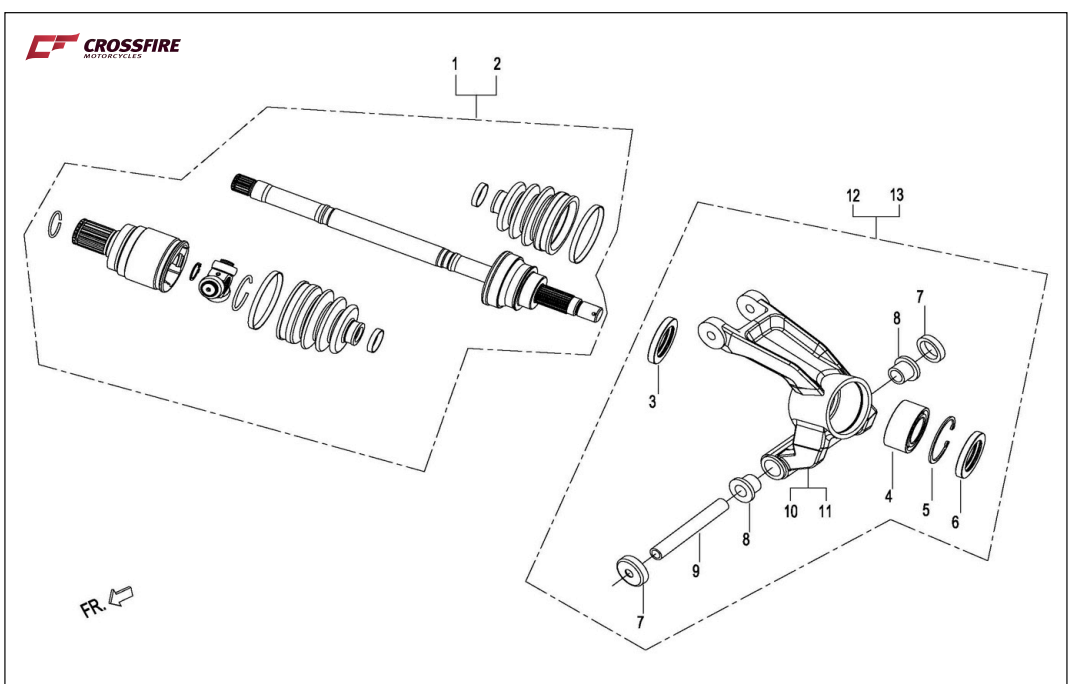

1	47471-5010	GUARD,L.RR.(PLASTIC)	1	
	47471-5210	GUARD,L.RR.(IRON)	1	
2	47481-5010	GUARD,R.RR.(PLASTIC)	1	
	47481-5210	GUARD,R.RR.(IRON)	1	
3	GB/T 823 M6×16	SCREW (M6×16)	8	
4	GB/T5787 M10×70	BOLT,FLANGE(M10×70)	4	
5	52391-5010	DUST CAP	16	
6	9711-104850	CENTER SPACER	6	φ10.5×φ16×48.5
7	9712-162000	BUSH ,ARM	16	φ16×φ21×20
8	GB/T 6187.1 M10	NUT - FLANGE(M10×1.25)	14	
9	61121-5010	ARM SET,L.RR.(LOWER)	1	
10	61131-5010	ARM SET,R.RR.(LOWER)	1	
11	GB/T 5787 M10×210	BOLT,FLANGE(M10×210)	4	
12	9911-162400	DUST SEAL(16×24×4)	4	
13	JB/T 7918 K16	BEARING(K16×22×12)	2	HK162212
14	9711-102300	CENTER SPACER	2	φ10.5×φ16×23
15	GB/T 5787 M10×40	BOLT,FLANGE(M10×40)	2	
16	62100-5010	REAR SHOCK ABSORBER	2	L=450mm
17	9325-100903	INNER HEX SCREW(M10×90)	2	
18	9711-101890	CENTER SPACER	2	φ10.5×φ16×188.5
19	61111-5010	ARM SET RR (UPPER)	2	
20	GB/T 5787 M10×45	BOLT,FLANGE(M10×45)	2	
21				
22				
23				
24				

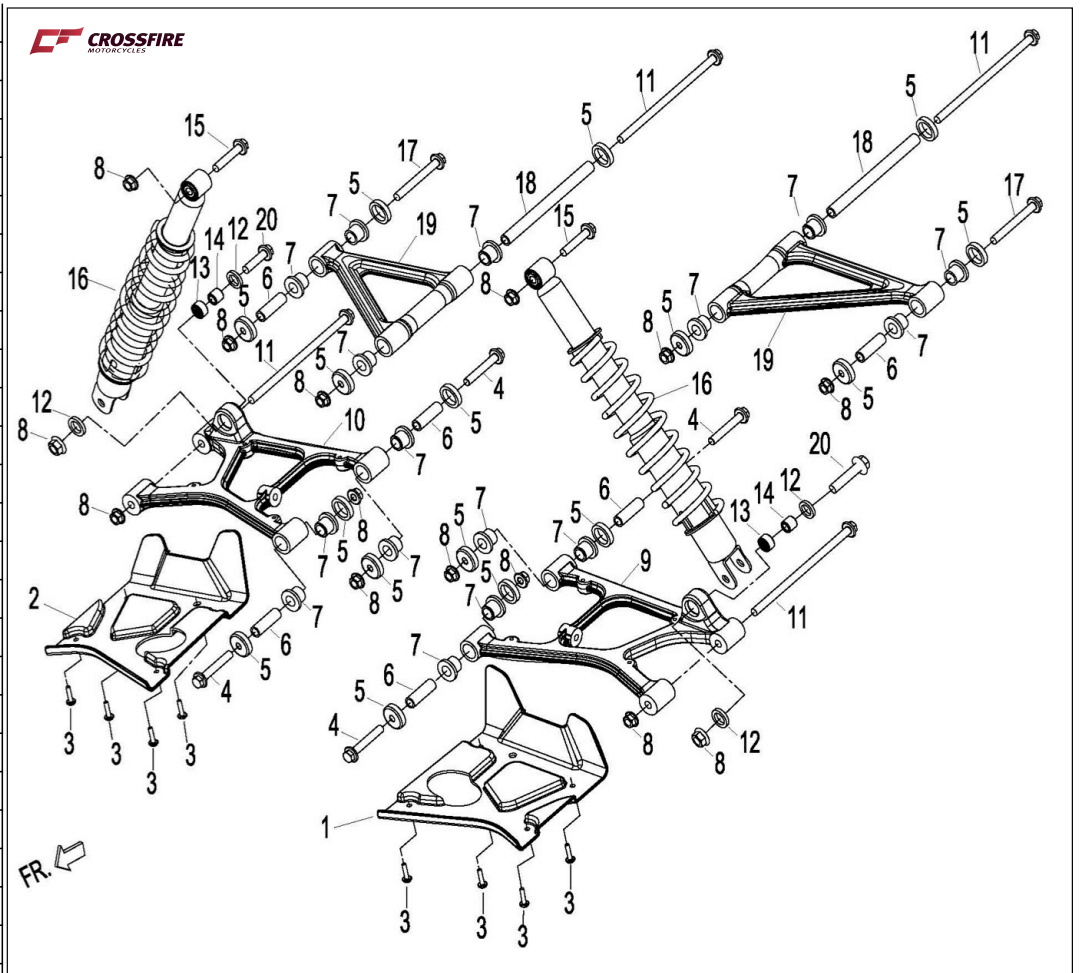

1	35710-5010	TAILLIGHT ASSY,L.	1	
2	35720-5010	TAILLIGHT ASSY,R.	1	
3	9401-060003	NUT,CLIP(M6)	8	
4	GB/T 96 6	WASHER(φ6×φ18×1.5)	8	
5	GB/T 823 M6×16	SCREW (M6×16)	8	
6	35910-5010	LICENSE PLATE LIGHT	1	
7	GB/T 845 ST4.2×16	SCREW,TAP(ST4.2×16)	2	
8	35711-5010	BULB(12V5W/21W)	2	
9	35111-5010	BULB(12V10W)	2	
10	35911-5010	BULB(12V5W)	1	
11				
12				
13				
14				
15				
16				
17				
18				
19				
20				
21				
22				
23				
24				

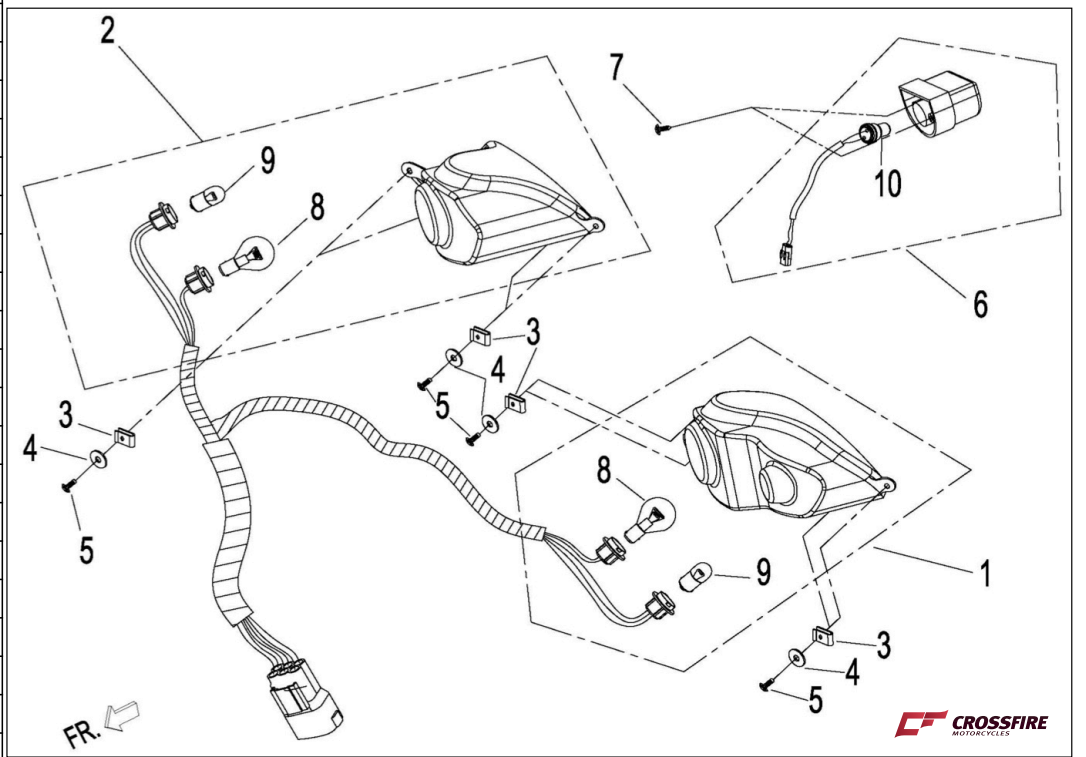

1	64310-5010	STABILIZER - RR.(16)	1	
2	64311-5010	STABILIZER - RR.(16)	1	
3	64312-5010	CENTER SPACER	2	φ16.5×φ22×43
4	64332-5010	BUSH - RR.STABILIZER	2	
5	64331-5010	HOLDER	2	
6	GB/T 5787 M8×16	BOLT, FLANGE (M8×16)	4	
7	64320-5010	LINK SET,RR.STABILIZER	2	
8	GB/T 91 2.5×25	PIN , SPLIT (2.5×25)	4	
9	GB/T 9457 M10×1.25	NUT(M10×1.25)	4	
10	GB/T 95 10	WASHER(φ10×φ20×2)	1	
11				
12				
13				
14				
15				
16				
17				
18				
19				
20				
21				
22				
23				
24				

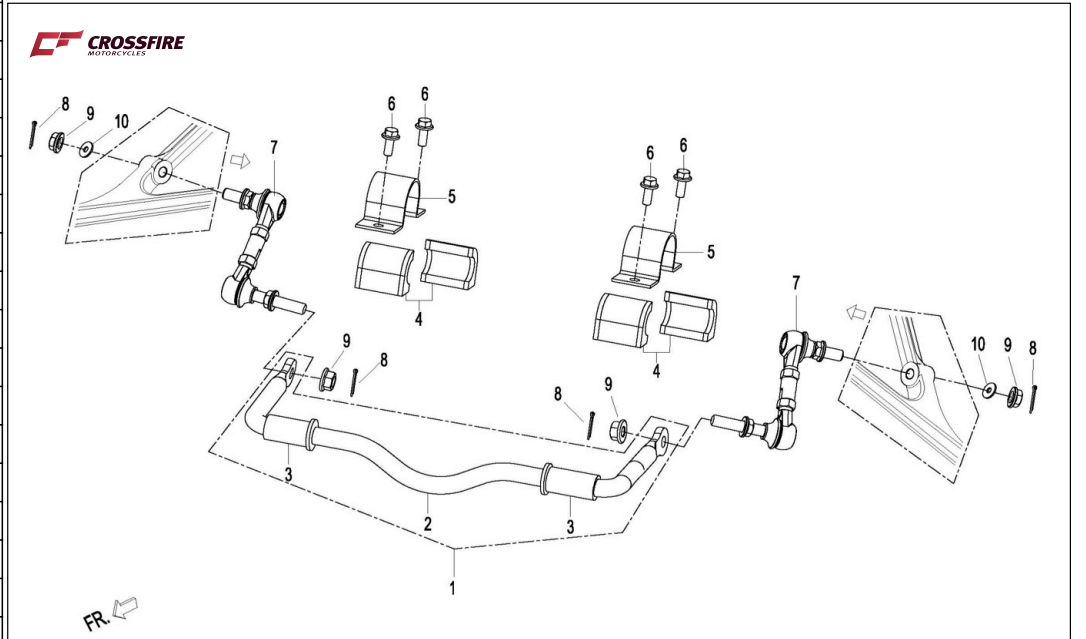

1	36600-5010	WIRE HARNESS	1	
	36600-5210	WIRE HARNESS	1	XY500ATV-2
2	31811-5010	RUBBER	1	
3	31800-5010	STARTER RELAY	1	
4	32900-5010	CDI	1	
5	GB/T 5787 M6×16	BOLT, FLANGE (M6×16)	7	
6	33400-5010	COIL ASSY.,IGNITION	1	
7	32800-5010	RECTIFIER,REGULATOR	1	
8	38500-5010	HORN	1	
9	38611-5010	RUBBER	1	
10	38600-5010	ORGAN - FLASH	1	
11	33610-5010	BATTERY,ASSY(YTX20L-BS)	1	175×86×154
12	37110-5010	IGNITION SWITCH	1	
13	33810-5010	POWER OUTPUT	1	
14	33611-5010	BAND,BATTERY	1	
15	38710-5010	CONTROLLER - FRONT DIFFERENTIAL	1	
16	GB/T 6177.1 M6	NUT - FLANGE(M6)	2	
17	GB/T 95 6	WASHER (φ6×φ18×1.5)	1	
18	GB/T 823 M6×16	SCREW(M6×16)	1	
19	36630-5010	WIRE,HORN	1	
20	36620-5010	WIRE,MOTOR	1	
21	38700-5010	RELAY - FAN	1	
22	38730-5010	PROTECTOR - FRONT DIFFERENTIAL	1	
23			1	
24				

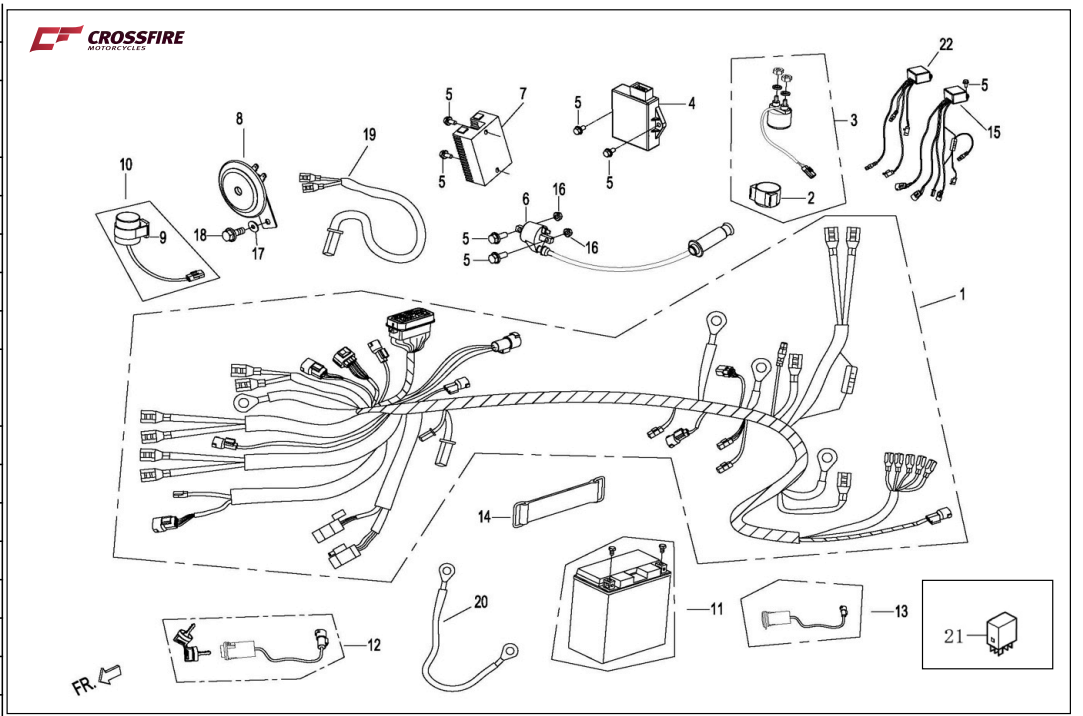

1	59601-5010	FR. BRAKE MASTER CYLINDER	1	
2	59692-5010	PIPELINE, FR. UPPER BRAKE	1	
3	59603-5010	BRAKE.R.FR. MASTER CYLINDER	1	
4	59602-5010	PIPELINE, FR. R. BRAKE	1	
5	59694-5010	PIPELINE, FR. R. BRAKE	1	
6	59693-5010	PIPELINE, FR. L. BRAKE	1	
7	59691-5010	VALVE ,HYDRAULIC PRESSURE	1	
8	59697-5010	PIPELINE, FR. LOWER BRAKE	1	
9	GB/T 5787 M8×20	BOLT - FLANGE(M8×20)	4	
10	GB/T 5787 M6×25	BOLT - FLANGE(M6×25)	2	
11	59695-5010	FRONT BRAKE PAD(LEFT)	1	
12	59699-5010	FRONT BRAKE PAD(RIGHT)	1	
13	59641-5010	SWITCH ,INFLUENCE	1	
14	59612-5010	SWITCH ,INFLUENCE(R)	1	
15	GB/T93 8	SPRING WASHER 8	4	
16				
17				
18				
19				
20				
21				
22				
23				
24				

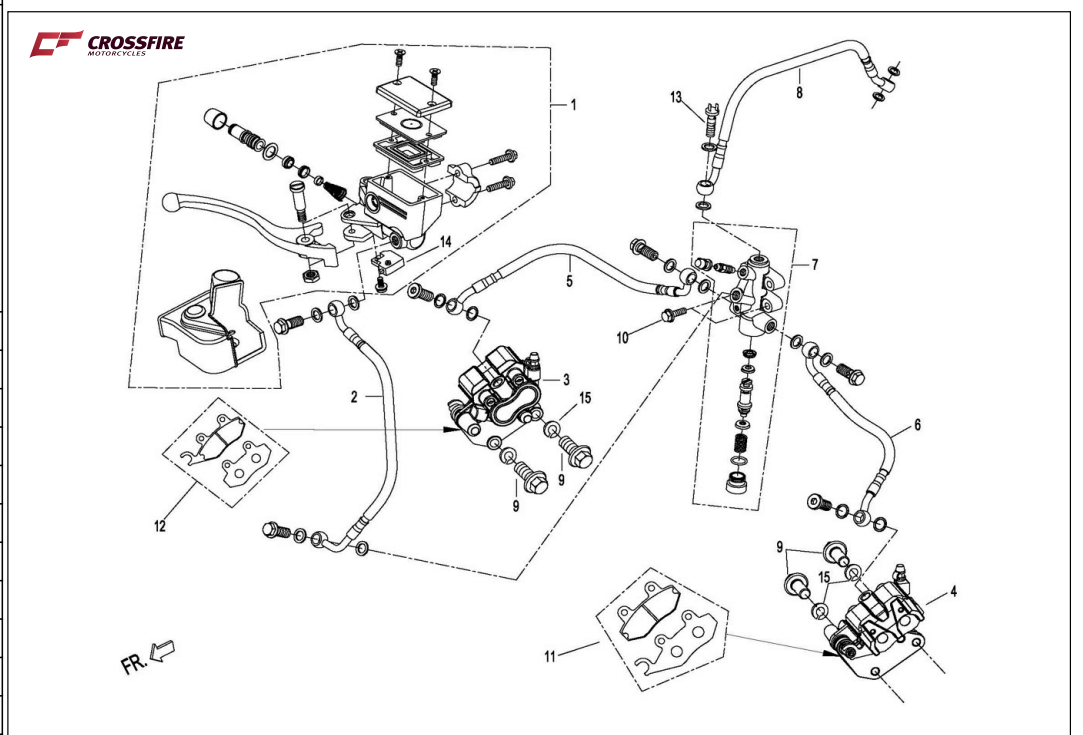

1	58110-5010	CABLE , HAND BRAKE	1	
	58110-5210	CABLE , HAND BRAKE	1	XY500ATV-2
2	59698-5010	PIPELINE, RR. BRAKE	1	
	59698-5210	PIPELINE, RR. BRAKE	1	XY500ATV-2
3	59604-5010	MASTER CYLINDER.PEDAL BRAKE	1	
4	59683-5010	FUEL HOSE	1	
5	41995-5010	MASTER CYLINDER.GUARD	1	
6	59671-5010	PEDAL,BRAKE	1	
7	9821-200914	SPRING,STOP SWITCH	1	
8	GB/T 9457 M10×1.25	NUT(M10×1.25)	1	
9	GB/T 91.1 1.5×25	PIN , SPLIT	1	
10	GB/T 6177.1 M10	NUT - FLANGE (M10×1.25)	1	
11	59605-5010	MASTER CYLINDER.RR.BRAKE	1	
12	59680-5010	CAP,FUEL CUP	1	
13	GB/T 9074.17 M10×20	BOLT, FLANGE (M10×20)	2	
14	GB/T 5787 M6×16	BOLT - FLANGE (M6×16)	1	
15	GB/T 5787 M6×30	BOLT - FLANGE (M6×30)	2	
16	59696-5010	REAR BRAKE PAD	1	
17	GB/T 95 10	WASHER(φ10×φ20×2)	2	
18				
19				
20				
21				
22				
23				
24				

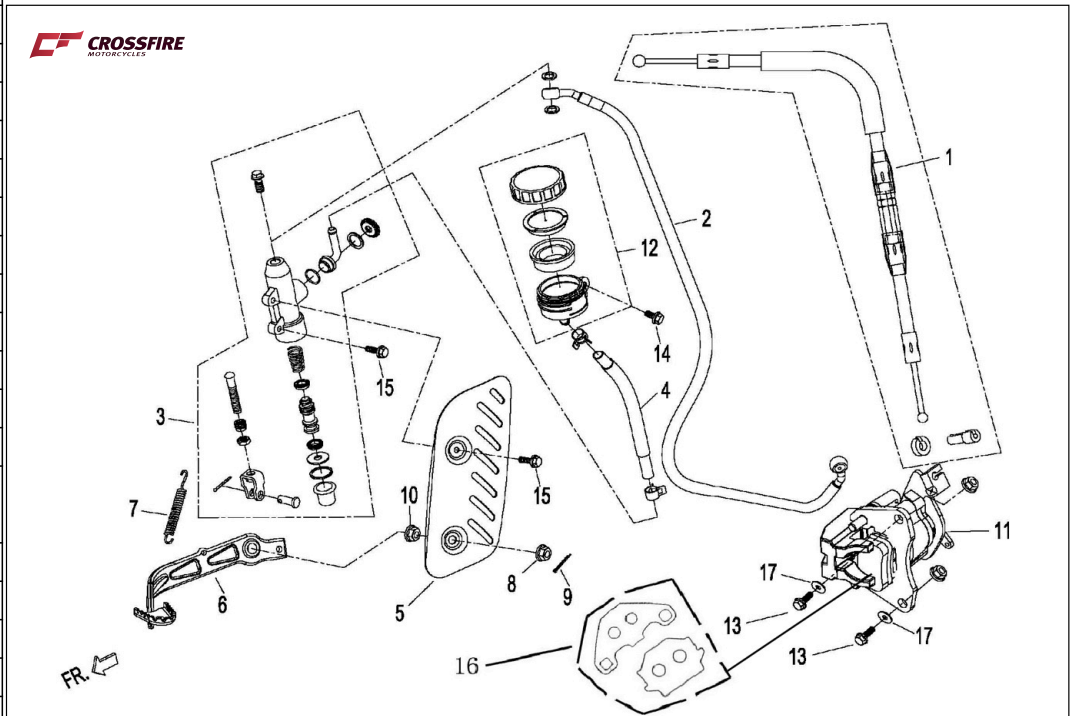

1	17901-5010	RADIATOR	1	
2	17902-5010	TK,RADIATOR RESERVE	1	
3	9852-223205	CLAMP(22-32)	4	
4	17812-5010	HOSE,WATER	1	
5	17813-5010	HOSE,WATER	1	
6	9852-080003	CLAMP(φ8)	1	
7	17811-5010	HOSE,WATER	1	
8	GB/T 5787 M6×16	BOLT,FLANGE(M6×16)	2	
9	GB/T 5787 M6×25	BOLT,FLANGE(M6×25)	2	
10	17110-5010	RADIATOR FAN	1	
11	9852-100003	CLAMP(φ10)	1	
12				
13				
14				
15				
16				
17				
18				
19				
20				
21				
22				
23				
24				
1	41000-5010	FRAME	1	
2	41981-5010	SUPPORT,FRONT DIFFERENTIAL	1	
3	37140-5010	SWITCH - STEERING	1	
4	11610-5010	STAY,ENGINE	2	
5	9011-123000	DAMPER, RUBBER	2	
6	11710-5010	STAY,ENGINE	1	
7	41991-5010	STAY,AIR FILTER	1	
8	43510-5010	BRACKET, FOOTREST	1	
9	43410-5010	BRACKET, FOOTREST	1	
10	43421-5010	ARM, FOOTREST	2	
11	41982-5010	SUPPORT,REAR DIFFERENTIAL	2	
12	41993-5010	REAR LICENSE PLATE HOLDER BOARD	1	
13	41994-5010	REAR LICENSE PLATE HOLDER	1	
14	41996-5010	HITCH BALL HOLDER BOARD	1	
15	41997-5010	HITCH BALL(M20×45)	1	2011.11.04
16	47441-5010	GUARD,TAIL(PLASTIC)	1	
	47441-5210	GUARD,TAIL(IRON)	1	
17	47431-5010	GUARD,REAR(PLASTIC)	1	
	47431-5210	GUARD,REAR(IRON)	1	
18	47421-5010	GUARD,MIDDLE(PLASTIC)	1	
	47422-5210	GUARD,MIDDLE(IRON)	1	
	47423-5210	GUARD,MIDDLE(IRON)	1	
19	47411-5010	GUARD,FRONT(PLASTIC)	1	
	47411-5210	GUARD,FRONT(IRON)	1	
20	GB/T 5787 M12×240	BOLT, FLANGE (M12×240)	2	
21	GB/T 5787 M12×145	BOLT, FLANGE (M12×145)	1	
22	GB/T819.1 M6×16	SCREW(M6×16)	21	
23	GB/T 5787 M6×16	BOLT, FLANGE (M6×16)	6	
24	41590-5010	SUPPORT,ELECTRICAL	1	
25	GB/T 819.1 M6×10	SCREW(M6×10)	2	
26	GB/T 5787 M8×16	BOLT, FLANGE (M8×16)	18	
27	GB/T 5787 M8×25	BOLT, FLANGE (M8×25)	4	
28	GB/T 9074.17 M8×20	BOLT, FLANGE (M8×20)	8	
29	GB/T 5787 M10×30	BOLT, FLANGE (M10×30)	2	
30	GB/T 6187.1 M12	NUT, FLANGE (M12×1.25)	3	
31	68421-5010	EEC PLATE	1	
32	GB/T 12618 3×10	RIVET (3×10)	2	
33	11620-5010	STAY,ENGINE	2	

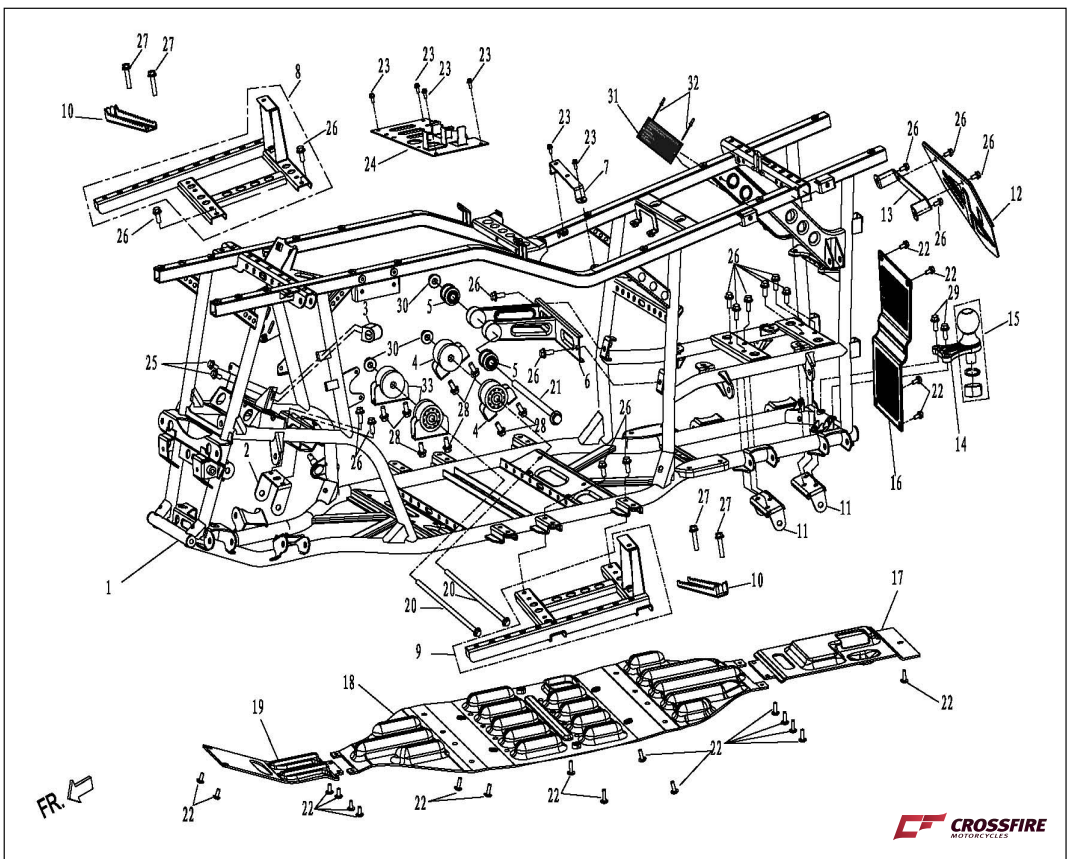
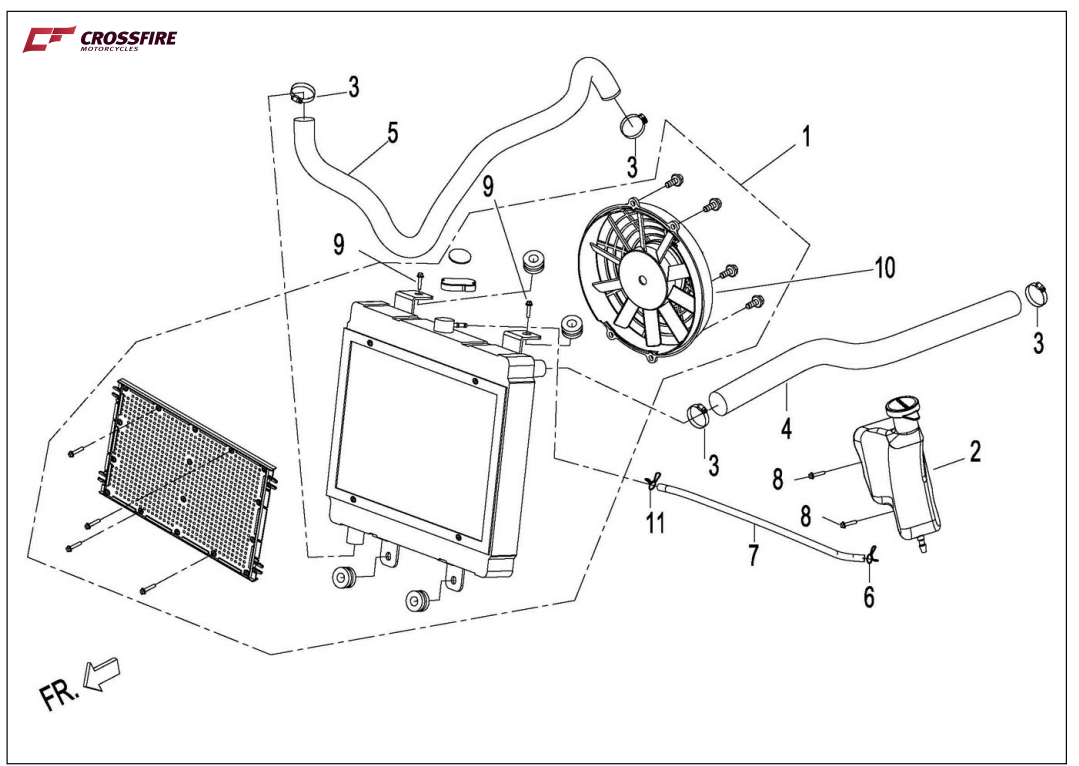



1	41000-5210	FRAME	1	
2	41981-5010	SUPPORT,FRONT DIFFERENTIAL	1	
3	37140-5010	SWITCH - STEERING	1	
4	11610-5010	STAY,ENGINE	2	
5	9011-123000	DAMPER, RUBBER	2	
6	11710-5210	STAY,ENGINE	1	
7	GB/T 845 ST4.2×16	SCREW,TAP (ST4.2×16)	4	
8	43510-5210	BRACKET, FOOTREST(R)	1	
9	43410-5210	BRACKET, FOOTREST(L)	1	
10	43421-5010	ARM, FOOTREST	4	
11	41982-5010	SUPPORT,REAR DIFFERENTIAL	2	
12	41993-5010	REAR LICENSE PLATE HOLDER BOARD	1	
13	41994-5010	REAR LICENSE PLATE HOLDER	1	
14	41996-5010	HITCH BALL HOLDER BOARD	1	
15	41997-5210	HITCH BALL(M20×45)	1	
16	47441-5210	GUARD,TAIL(IRON)	1	
17	47431-5210	GUARD,REAR(IRON)	1	
18	47421-5210	GUARD,MIDDLE(IRON)	1	
19	47411-5210	GUARD,FRONT(IRON)	1	
20	GB/T 5787 M12×240	BOLT, FLANGE (M12×240)	2	
21	GB/T 5787 M12×145	BOLT, FLANGE (M12×145)	1	
22	GB/T819.1 M6×16	SCREW(M6×16)	29	
23	GB/T 5787 M6×16	BOLT, FLANGE (M6×16)	4	
24	41590-5010	SUPPORT,ELECTRICAL	1	
25	GB/T 819.1 M6×10	SCREW(M6×10)	2	
26	GB/T 5787 M8×16	BOLT, FLANGE (M8×16)	20	
27	GB/T 5787 M8×25	BOLT, FLANGE (M8×25)	4	
28	GB/T 9074.17 M8×20	BOLT, FLANGE (M8×20)	8	
29	GB/T 5787 M10×30	BOLT, FLANGE (M10×30)	2	
30	GB/T 6187.1 M12	NUT, FLANGE (M12×1.25)	3	
31	68421-5210	EEC PLATE	1	
32	GB/T 12618 3×10	RIVET(3×10)	2	
33	11620-5010	STAY,ENGINE	2	
34	GB/T 96 5	WASHER(φ5×φ15×1)	4	
35	GB/T 5787 M8×80	BOLT, FLANGE (M8×80)	2	
36	47422-5210	GUARD,MIDDLE(IRON)	1	
37	47423-5210	GUARD,MIDDLE(IRON)	1	
1	46410-5010	CARRIER,FR	1	
2	46210-5010	CARRIER,RR	1	
3	84200-5010	BUMPER-FR	1	
4	84710-5010	BUMPER-RR	1	OPTION
5	84233-5010	COBBRA-BUMPER	6	
6	47491-5010	COVER-BUMPER(PLASTIC)	1	
	47491-5210	COVER-BUMPER(IRON)	1	
7	GB/T 5787 M6×20	BOLT, FLANGE (M6×20)	2	
8	GB/T 5787 M8×16	BOLT, FLANGE (M8×16)	10	
9	GB/T 5787 M8×20	BOLT, FLANGE (M8×20)	6	
10	GB/T 5787 M8×55	BOLT, FLANGE (M8×55)	2	
11	GB/T819.1 M6×16	SCREW(M6×16)	4	
12	31300-5010	WINCH	1	OPTION
13	31320-5010	SUPPORT,TOW	1	
14	38720-5010	RELAY ASSY,WINCH	1	
15	46223-5010	HANDRAIL,PASSENGER	2	
16	46224-5010	HANDRAIL JACKET,PASSENGER	2	
17	GB/T 70.1 M8×16	INNER HEX SCREW(M8×16)	4	
18	9711-093703	COLLAR,MUFFLER(φ8.5×φ16×37)	2	
19	9018-070900	CUSHION RUBBER(φ20)	2	
20	46221-5010	COBBRA-CARRIER	2	
21	GB/T 5787 M6×16	BOLT, FLANGE (M6×16)	4	
22	GB/T 5787 M8×30	BOLT, FLANGE (M8×30)	2	
23	GB/T 6187.1 M8	NUT FLANGE(M8)	2	
24				

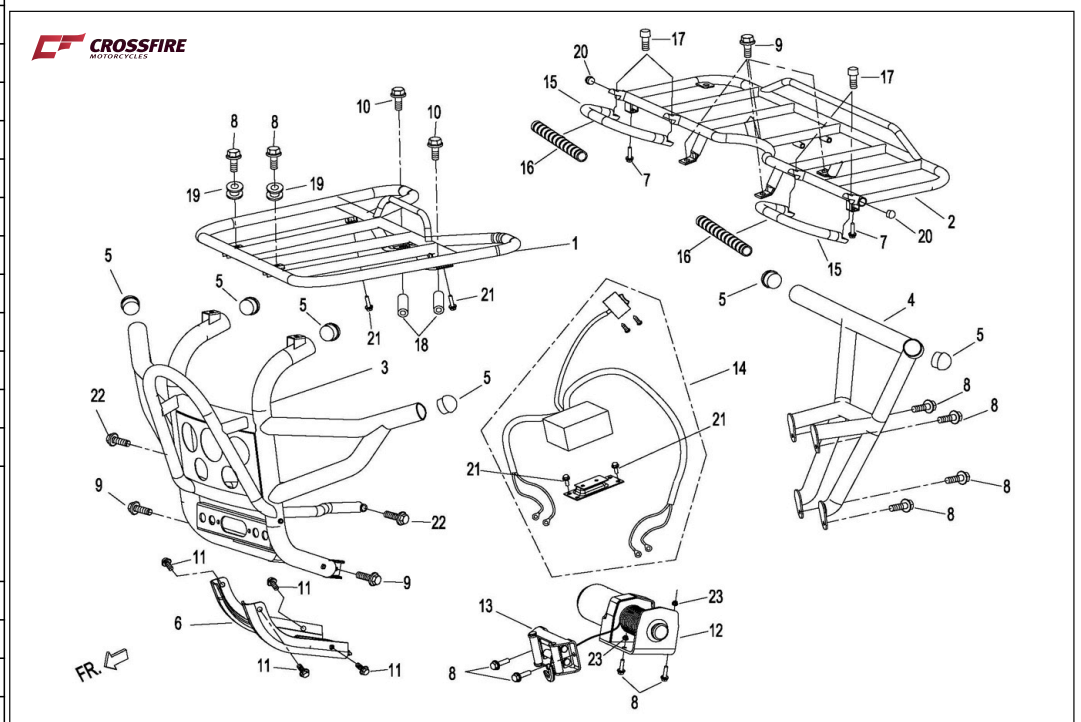
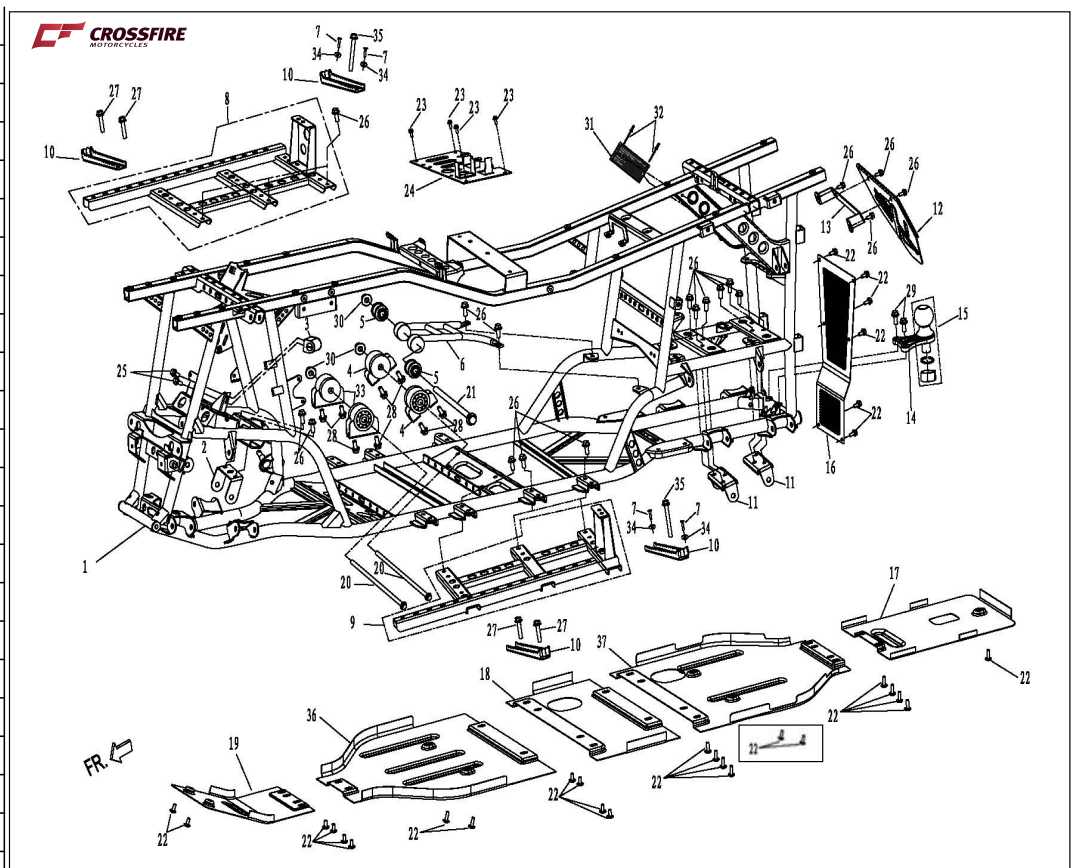

1	28360-5010	SUPPORT,REVOLVING SHAFT	1	
2	28111-5010	GLOBE JOINT,SHIFT CHANGE	1	
3	28300-5010	HOLDER,SHIFT CHANGE LEVER	1	
4	47694-5010	PLATE,SHIFT CHANGE	1	
5	41983-5010	BRACKET,SHIFT CHANGE	1	
6	GB/T 6187.1 M10	NUT,FLANGE(M10×1.25)	1	
7	GB/T 70.1 M6×20	INNER HEX SCREW(M6×20)	2	
8	GB/T 5787 M6×16	BOLT,FLANGE(M6×16)	3	
9	GB/T 5787 M8×20	BOLT,FLANGE(M8×20)	2	
10	GB/T 5787 M8×30	BOLT,FLANGE(M8×30)	3	
11	9712-142500	NYLON BUSH(φ14×φ19.3×25)	2	
12	28310-5010	LEVER,SHIFT CHANGE	1	
13	9712-081100	NYLON BUSH,SHIFT CHANGE	2	φ8×φ12×11
14	9831-300174	SPRING,SHIFT CHANGE	1	φ3×17
15	GB/T 91 2.5×25	PIN(2.5×25)	2	
16	GB/T 95 8	WASHER(φ8×φ16×1.5)	3	
17	28321-5010	HOLDER-SHIFT CHANGE-LEVER	1	
18	9632-086200	PIVOT PIN,SHIFT CHANGE	1	φ8×62
19	28391-5010	GLIDE HOLDER,SHIFT CHANGE	1	
20	9831-120304	SPRING,SHIFT CHANGE	1	φ1.2×30
21	28341-5010	BRACKET,SHIFT CHANGE	1	
22	9711-142500	CUPRUM SPACER,SHIFT CHANGE	1	φ14×φ17×25
23	9712-172500	BUSH, SHIFT CHANGE	1	φ17×φ22×25
24	28350-5010	ARM ASSY,SHIFT CHANGE	1	
25	28372-5010	SHIFT CHANGE ARM	2	
26	GB/T9163-SIL8T/K	KNUCKLE BEARING(L)	2	
27	GB/T9163-SI8T/K	KNUCKLE BEARING	2	
28	GB/T 6170 M8L	NUT(M8L)	2	
29	GB/T 6170 M8	NUT(M8)	2	
30	28121-5010	GEAR SHIFTING POLE A	1	
31	28131-5010	GEAR SHIFTING POLE B	1	
32	28370-5010	REVOLVING SHAFT	1	
33	GB/T 6177.1 M8	NUT,FLANGE(M8)	4	

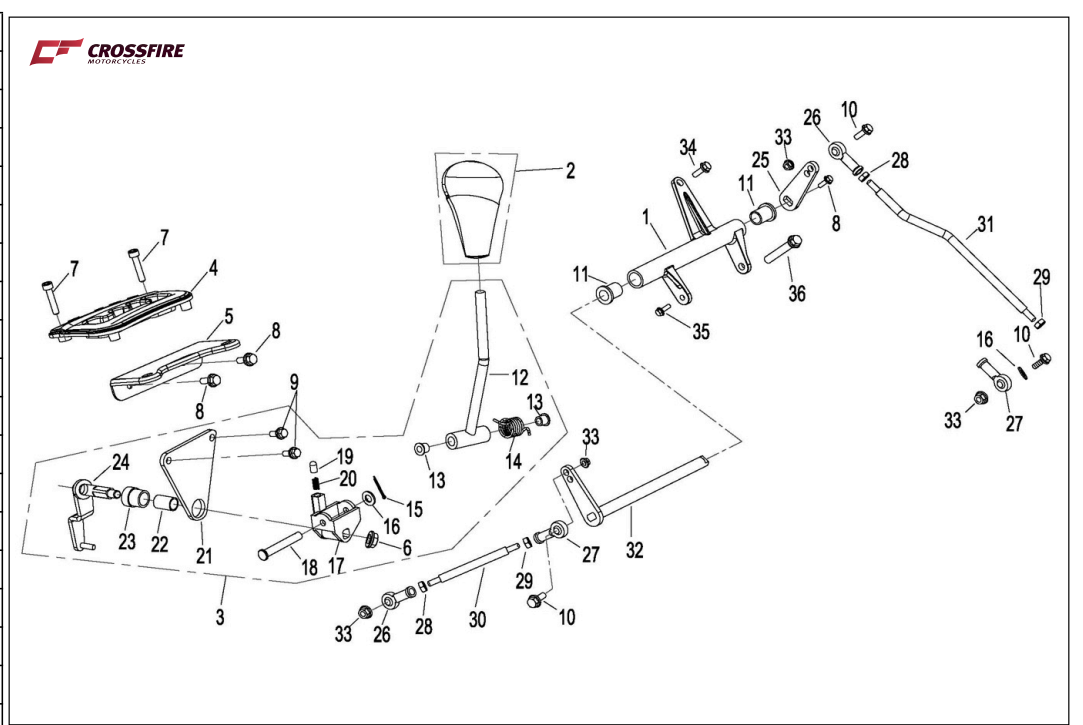

1	28560-5010	WIRE,SHIFT CHANGE	1	
3	28580-5010	🔲🔲🔲🔲(1)	1	L=820mm
4	28590-5010	🔲🔲🔲🔲(2)	1	L=1130mm
34	9113-080151	BOLT,FLANGE (M8×15)	1	
35	9111-060161	BOLT,FLANGE(M6×16)	1	
36	9113-080901	BOLT,FLANGE M8×90)	1	
1	27401-5010	FRONT AXLE	1	
2	27402-5010	REAR AXLE	1	
3	27110-5010	FRONT DRIVE SHAFT	1	
4	27120-5010	REAR DRIVE SHAFT	1	
	27120-5210	REAR DRIVE SHAFT	1	XY500ATV-2
5	69211-5010	REAR BRAKE DISC	1	
6	41992-5010	REAR BRAKE DISC GUARD	1	
7	GB/T 5787 M10×120	BOLT,FLANGE(M10×120)	2	
8	GB/T 5787 M10×115	BOLT,FLANGE(M10×115)	1	
9	GB/T 5787 M10×145	BOLT,FLANGE(M10×145)	1	
10	GB/T 6187.1 M10	NUT,FLANGE(M10)	4	
11	GB/T 5787 M8×20	BOLT,FLANGE(M8×20)	8	
12	GB/T 70.1 M8×16	INNER HEX SCREW(M8×16)	6	
13	GB/T 70.2 M10×60	INNER HEX SCREW(M10×60)	2	
14	27413-5010	AIR HOSE,FRONT AXLE	1	φ5×φ9×400
15	27443-5010	AIR HOSE,REAR AXLE	1	φ4×φ8×650
16	9711-102500	BUSH,FRONT AXLE	2	φ10.5×φ20×25
17	27444-5010	BOLT-FUEL	1	
18	34911-5010	SENSOR-SPEED	1	
19	27410-5010	DRIVE MOTOR,FROM 2WD TO 4WD	1	
20	GB/T 5787 M10×40	BOLT,FLANGE(M10×40)	1	

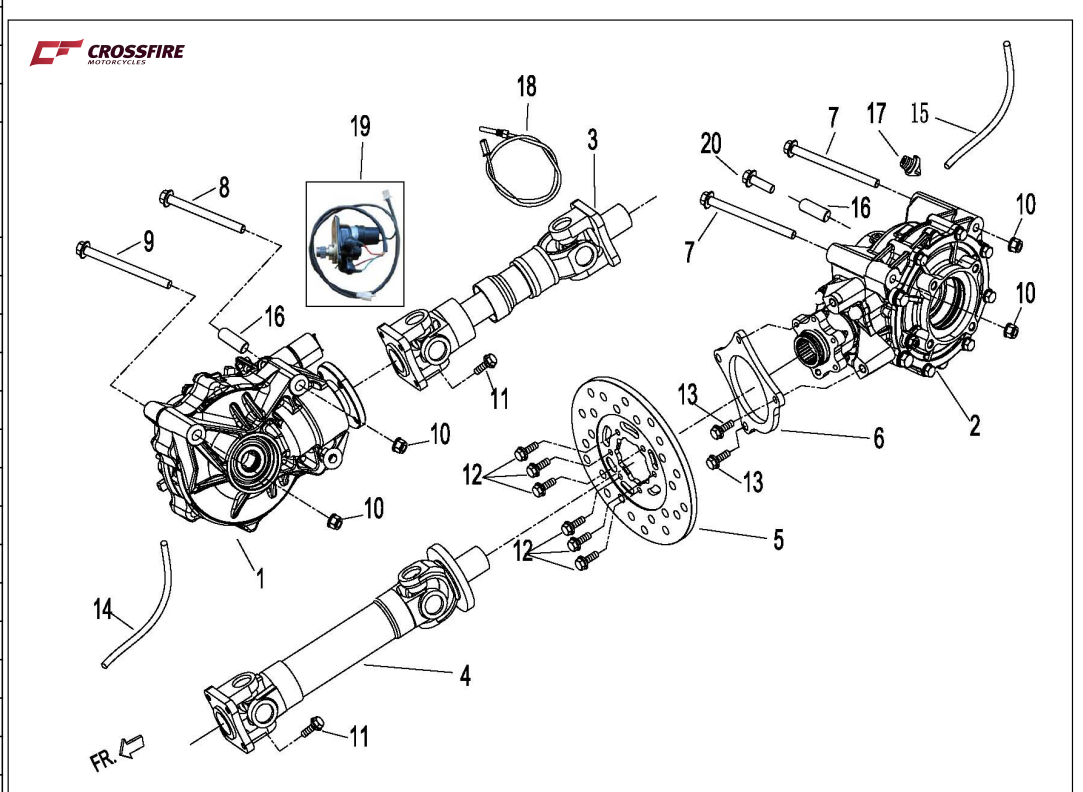

1	86591-5010	BAG,TOOL	1	
2	86511-5010	WRENCH,PLUG(L=150mm)	1	
3	86521-5010	PLIERS	1	
4	86561-5010	SHAFT	1	
5	86531-5010	SPANNER(12-14)	1	
6	86532-5010	SPANNER(13-15)	1	
7	86541-5010	SPANNER(8-10)	1	
8	86542-5010	SPANNER(14-17)	1	
9	86543-5010	SPANNER(17-19)	1	
10	86551-5010	INNER HEX SPANNER(M5mm)	1	
11	86552-5010	INNER HEX SPANNER(M6mm)	1	
12	33820-5010	GAUGE,TIRE PRESSURE	1	
13				
14				
15				
16				
17				
18				

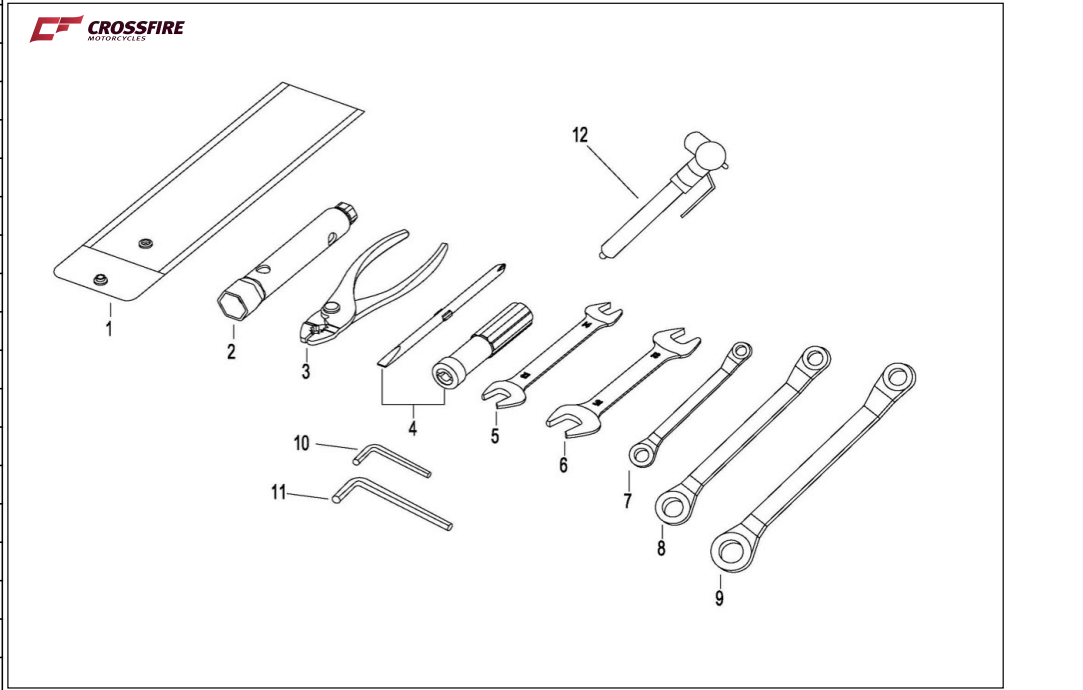

CODE	PART CODE	DESCRIPTION	Q'TY	REMARKS
1	68411-5010-EN	LABEL,FR. CARRIER	1	
2	68416-5010-EN	LABEL,AGE LIMITED	1	
3	68414-5010-EN	LABEL,TYRE PRESSURE	1	
4	68413-5010-EN	WARNING LABEL,PASSENGER	1	
5	68412-5010-EN	LABEL,RR. CARRIER	1	
6	68415-5010-EN	LABEL,SAFETY MESSAGES	1	
7	68521-5010-EN	LABEL,GEARSHIFT	1	
8	68412-5000	LABEL,OFF-ROAD	1	
9	68716-5000	LABEL,FILL UP ENGINE OIL	1	
10	68714-5000	WARNING LABEL,FROM 4WD TO 2WD	1	
11				
12				
13				
14				
15				
16				
17				
18				
19				
1	68511-5010-XY	LABEL,STORE BOX(L)	1	
2	68512-5010-XY	LABEL,STORE BOX(R)	1	
3	68513-5010-XY	LABEL,REAR COVER(L)	1	
4	68514-5010-XY	LABEL,REAR COVER(R)	1	
5	68417-5010	LABEL, 4x4	2	
6	68513-5010-XY	MARKS - HEAD COVER	1	
7	47623-5010	LABEL,FRONT REFLECT(L)	1	
8	47633-5010	LABEL,FRONT REFLECT(R)	1	
9	47722-5010	LABEL,REAR REFLECT(L)	1	
10	47732-5010	LABEL,REAR REFLECT(R)	1	
11				
12				
13				
14				
15				
16				
17				
18				
19				
1	11120-5010	CVT HOSE ASSY,IMPORT WIND	1	
2	11130-5010	CVT HOSE ASSY,EXPORT WIND	1	
3	GB/T 5787 M6×16	BOLT,FLANGE (M6×16)	2	XY500ATV-2(3)
4	GB/T 96 6	WASHER(φ6×φ18×1.5)	2	XY500ATV-2(3)
5	9852-517005	CIRCLIP(51-70)	2	
6	11121-5010	CVT HOSE,IMPORT WIND	1	
7	11122-5010	JOINT, AIR INLET DUCT	1	
8	11131-5010	CVT HOSE,EXPORT WIND	1	
	11131-5210	CVT HOSE,EXPORT WIND	1	XY500ATV-2
9	9852-801005	CIRCLIP(80-100)	2	
10	11132-5010	JOINT, AIR OUT LET DUCT	1	
11				
12				
13				
14				
15				
16				
17				
18				
19				
20				

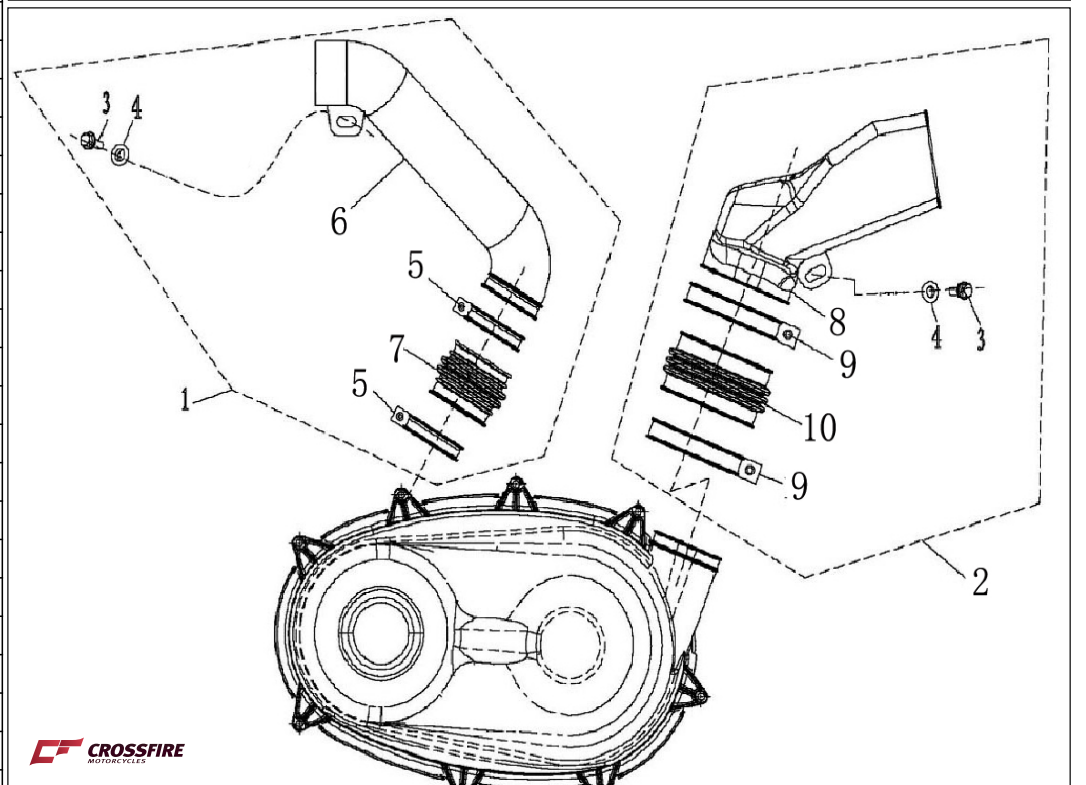
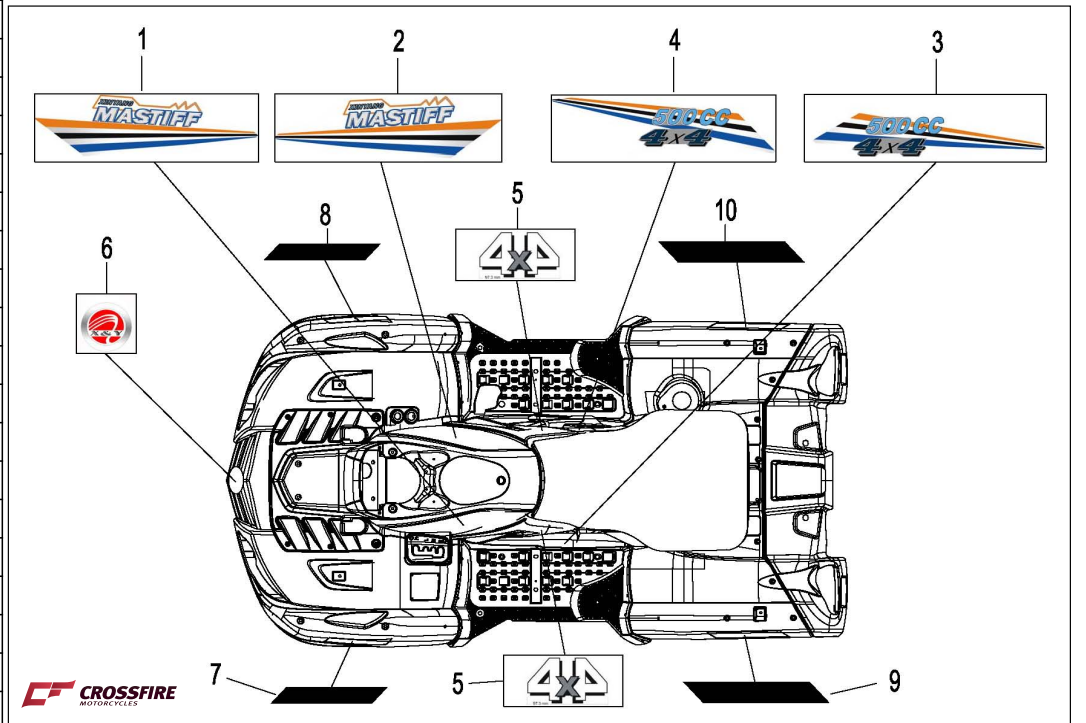
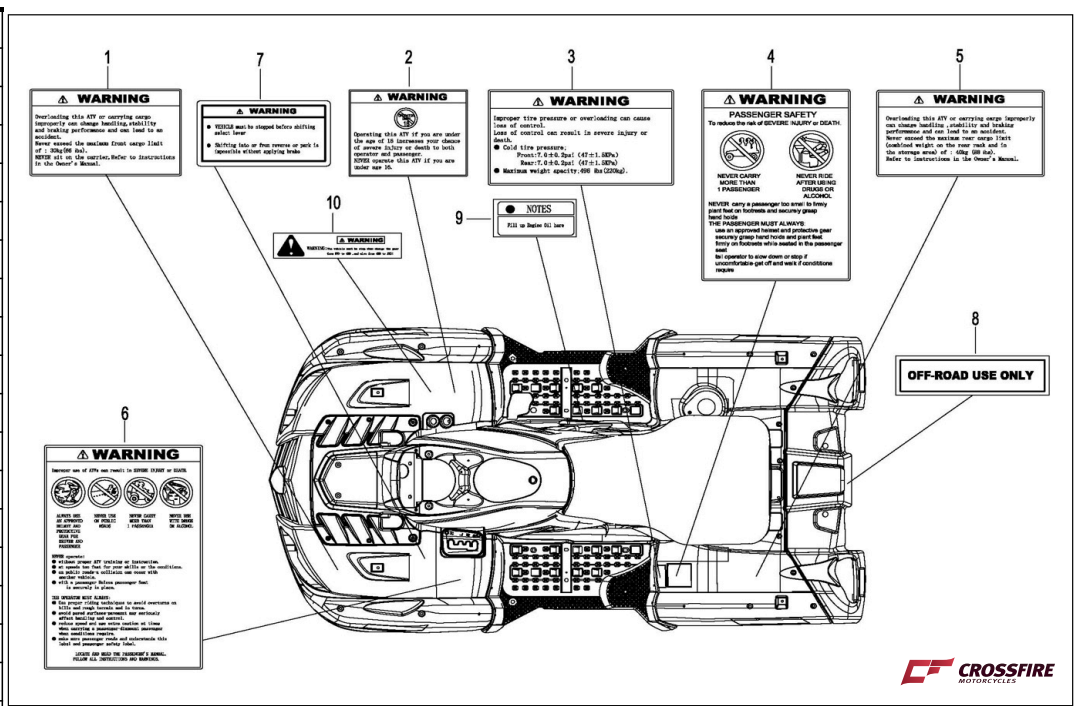

CODE	PART CODE	DESCRIPTION	Q'TY	REMARKS
	59601-5010	FR. BRAKE MASTER CYLINDER	2	
	59692-5010	PIPELINE, FR. UPPER BRAKE	2	
	59603-5010	BRAKE.R.FR. MASTER CYLINDER	2	
	59602-5010	PIPELINE, FR. R. BRAKE	2	
	59694-5010	PIPELINE, FR. R. BRAKE	2	
	59693-5010	PIPELINE, FR. L. BRAKE	2	
	59691-5010	VALVE ,HYDRAULIC PRESSURE	2	
	59697-5010	PIPELINE, FR. LOWER BRAKE	2	
	59698-5010	PIPELINE, RR. BRAKE	2	
	59604-5010	MASTER CYLINDER.PEDAL BRAKE	2	
	59683-5010	FUEL HOSE	2	
	59605-5010	MASTER CYLINDER.RR.BRAKE	2	
	59680-5010	CAP,FUEL CUP	2	
	GB/T 5787 M6×30	BOLT - FLANGE(M6×30)	4	

135	17213-5020	CIRCLIP(φ60)	0.72	
136	17212-5020	JOINT, AIR INLET DUCT	1.50	
137	17223-5020	CIRCLIP(78-101)	1.00	
138	17222-5020	JOINT, AIR OUT LET DUCT	1.80	

			50.00	
			50.00	
			0.60	
			0.80	
			0.50	
			0.20	